1950
LORE

Beverly Lewis
120 S. Wayne St.
Lewistown, Pa.
2606

Beverly Kramer
120 S. Wayne St.
Lewistown, Pa.
1964

Beverly Reimer
720 S. Wayne St.
Lewistown, Pa.
2606

THE 1950

LORE

Published by the Senior Class
LEWISTOWN HIGH SCHOOL
Lewistown Pennsylvania

The graduates of 1950 proudly present to you a pictorial and editorial view of OUR WORLD as seen through the pages of this book from—

Lewistown High School—1900

Our Town

At the half-century, a glance back through the years reveals the progress of our school and of our town. In 1900 Lewistown High School had a faculty of 2 members, a student body of approximately 40, and a graduating class of 7. In 1950 Lewistown High has a faculty of 69 members, a student body of 1438, and a graduating class of 176.

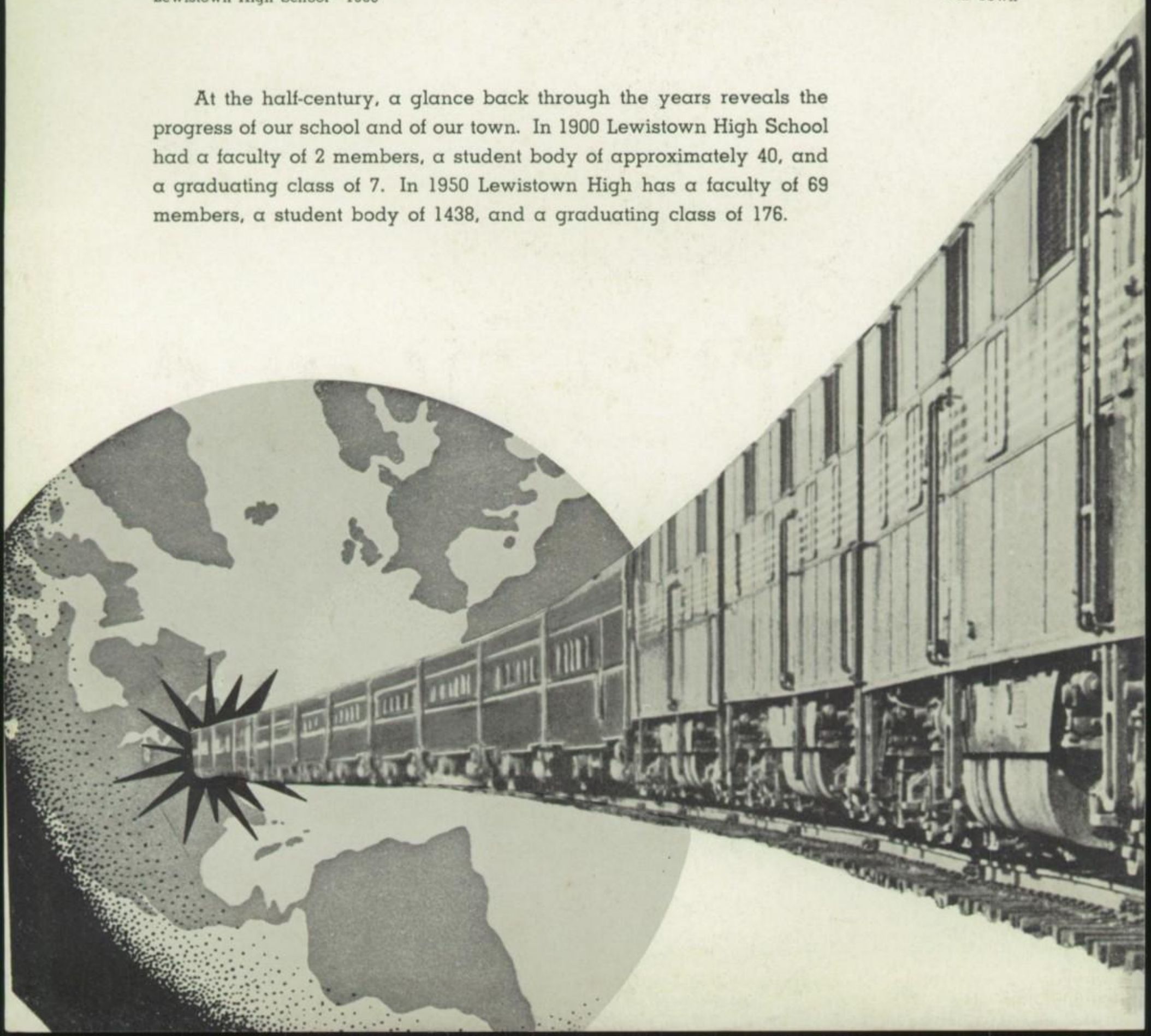

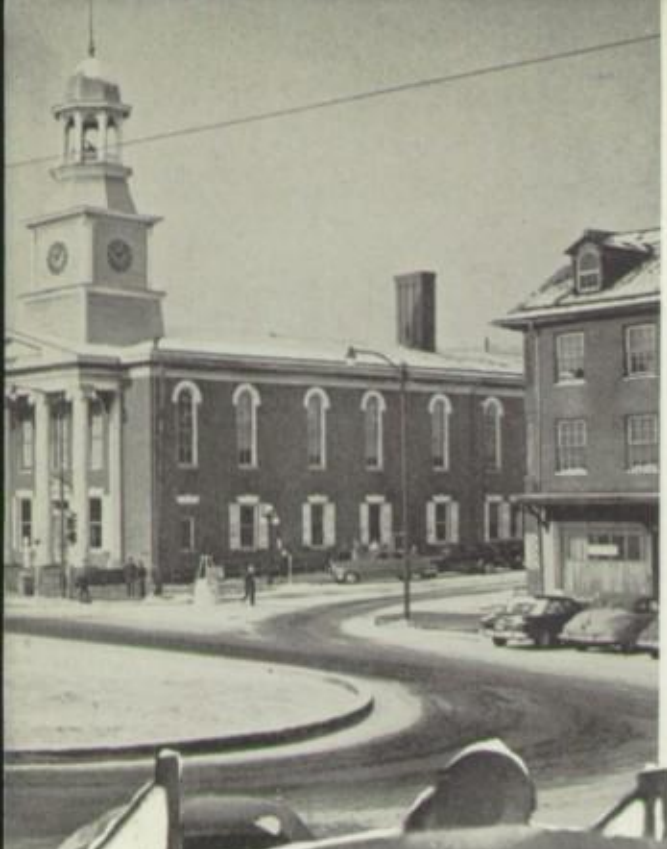

Lewistown High School—1950

OUR JUBILEE LIMITED

DEDICATION

At the mid-point of a century of intensive research and progress, we must review the advantages afforded us in our own education toward better living. We become so engrossed in the visible, practical application of our high school careers that we fail to recognize the enriching factors of our daily associations within the portals of Lewistown High School. By the guidance of our faculty we are learning how to live in our ever-changing world.

To our teachers and to the high ideals of our school, we, the class of 1950, gratefully dedicate our volume of memories. When the members of this class have sought their goals and have attained heights of success, the values to which we have dedicated our Lore shall be fully realized.

Our Praises To

Thee We Sing

PROGRESSIVE, ENERGETIC . . .

One of the most famous scenic areas in Pennsylvania is the beautiful highway between Harrisburg and Lewistown, toward our own city Commonly known as the Lewistown Narrows, it is the Juniata River basin running between twin mountain ranges.

Photos by Kepler

OUR TOWN HAS INSPIRED US

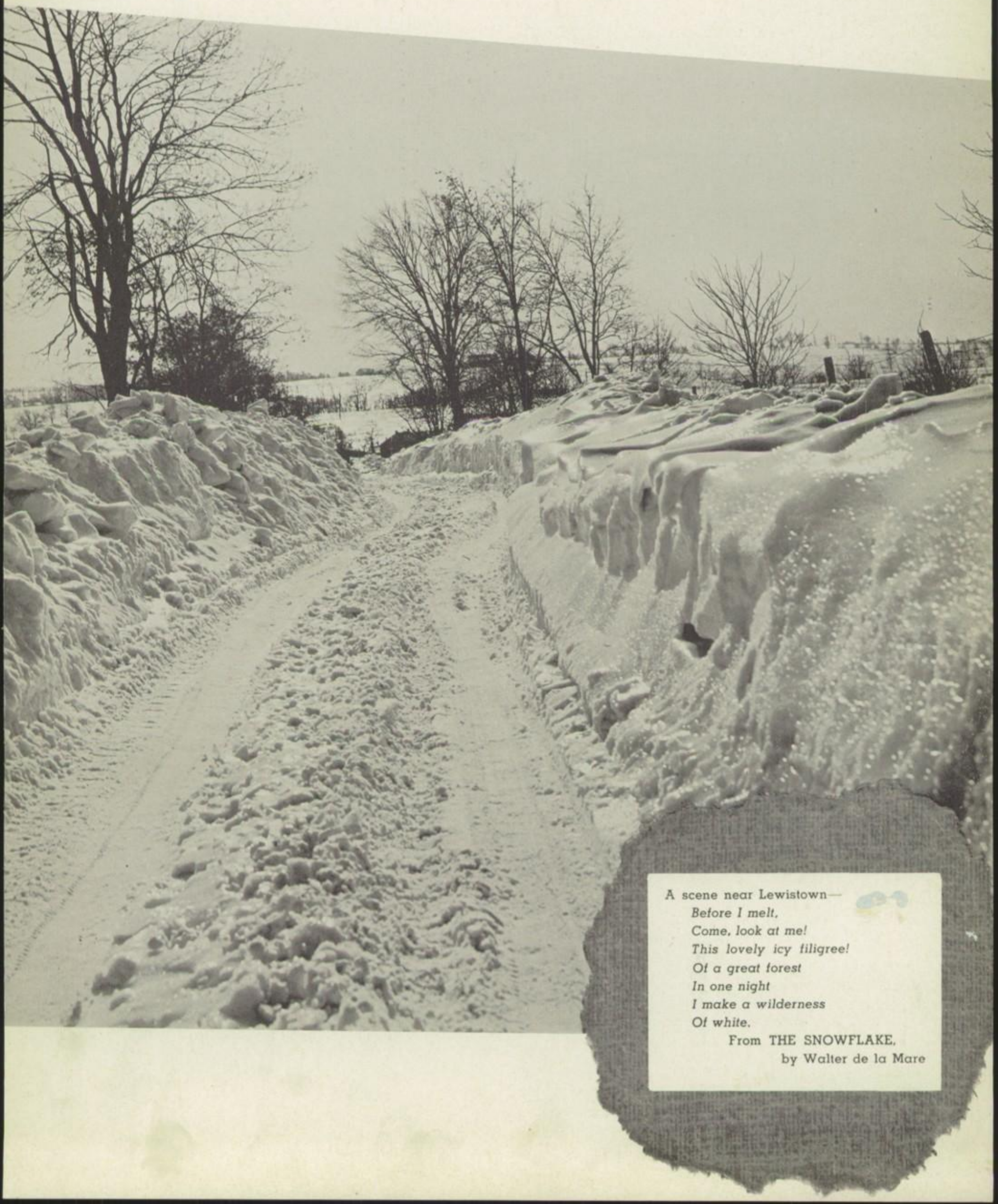

A scene near Lewistown—

Before I melt,
Come, look at me!
This lovely icy filigree!
Of a great forest
In one night
I make a wilderness
Of white.

From THE SNOWFLAKE,
by Walter de la Mare

Administration

Faculty

Classes

ADMINISTRATION . . .

DR. CALVIN V. ERDLY, B.S., M.S., Pd.D.
Superintendent of Public Schools
Lewistown, Pennsylvania

The Superintendent Speaks

The universal progress in our country during this half-century reflects the growth of free education. Herein is found the hope and safety of democratic institutions. The Class of '50, vigorous and resourceful, will find itself fortunate to be graduated into a world of power and speed where intelligence and reason will dominate the next fifty years of action.

Calvin V. Erdly

BOARD OF EDUCATION
Standing, left to right: Willis R. Copeland; Robert Stuckenrath, Solicitor; Dr. C. V. Erdly; Gerald H. Wilson; C. Ray Price, Secretary. *Seated:* Lewis H. Headings; E. Robert Johnson, Vice-President; Donald R. Kauffman, President; Walter S. Trout, Treasurer; Mrs. Virginia Vincent.

THEY ARE RESPONSIBLE FOR OUR

MR. RALPH H. MACLAY
Ph.B., M.Ed.
Principal
Lewistown High School

MISS GLADYS S. McCAULEY
A.B.
Assistant Principal
Lewistown High School

MR. RICHARD F. SNYDER
B.S., M.Ed.
Assistant Principal
Lewistown High School

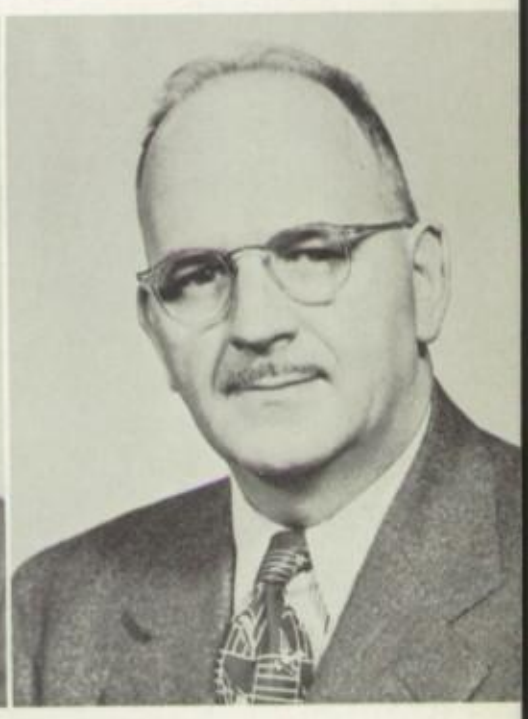

MR. HAROLD J. PECK
B.S., M.Ed.
Director
Industrial Education

The Principal

When your high school days have ended, when your steps have been directed in varied and sundry pursuits of life, when your days are crowded with cares unknown during your school days, you can spend many a happy hour in the perusal of these pages, the content of which will always evoke the most pleasant memories.

R. H. Maclay

CLERICAL SERVICES

Top row, left to right: Miss Landis, Miss Check. *Second row:* Miss Benfer, Miss Leeper, Miss Mason, Mrs. Krebs, Miss Diven, Mrs. Hockenberry.

ACCOMPLISHMENTS; THEY ARE

Top row, left to right: Mr. Bosler, Mr. Reigle, Mr. Fagan, Mr. Rager, Mr. Engle, Mr. Smiley. *Third row:* Mr. E. J. McMillen, Mr. Shaeffer, Mr. Peck, Miss Culbertson, Mrs. Rosenstengel, Mrs. Hartzler, Mr. Shearer. *Second row:* Miss Cressman, Miss Lack, Miss Helfrecht, Mrs. Sheaffer, Miss Benner, Miss Frankenberry, Miss Snyder, Miss Miller, Miss Park. *Bottom row:* Mrs. Culp, Miss Mitchell, Mr. Riden, Miss McCauley, Mr. T. W. McMillen, Mr. Hartman, Mr. Maclay, Mr. Houser, Mr. Hufford.

The Faculty

ADMINISTRATION

C. V. Erdly, B.S., M.S., Pd.D.
Ralph H. Maclay, Ph.B., M.Ed.
Gladys S. McCauley, B.A.
Richard F. Snyder, B.S., M.Ed.

JUNIOR-SENIOR HIGH SCHOOL

Robert L. Bauman, B.S.
Dorothy M. Benner, B.A., M.Ed.
Mrs. Betty J. Bergman, B.S.
Lawrence D. Bergman, B.S.
Ivy H. Bratton, B.S.
*Mrs. Mary D. Burdick, B.S.
Anna M. Burkins, B.S., M.Ed.
Frank L. Coffey, B.S., M.Ed.
Esther Cressman, B.S., M.A.
Mary H. Crumbling, B.A., M.A.
Elizabeth L. Culbertson, B.S.
Mrs. Fae L. Culp, B.S.
Edgar G. Dickert, Ph.B.
Harry H. Engle, B.S., M.Ed.
Lulu E. Erb, R.N.
John J. Fagan, B.S.
Howard E. Fauth, B.S.
Mary E. Frankenberry, Ph.B.
Dean S. Hartman, B.S., M.Ed.
Mrs. Helen B. Hartzler
Esther Helfrecht, B.A., B.L.S.
William M. Hetrick, B.S.
Albert W. Houser, B.S.
J. Lester Houser, Jr., A.B.
William A. Howe, B.S., M.A.
Allister C. Johnston, B.S., M.A.
*Mrs. Gertrude Kaup
Nellie K. Lack, B.S.
Mrs. Dorothy B. Maxwell, B.A.
Grace B. McCoy, B.S.
Robert D. McKinney, B.S., M.Ed.

*Substitute Teacher

CONCERNED WITH OUR WELFARE

Top row, left to right: Mr. R. D. Smith, Mr. Howe, Mr. McKinney, Mr. Ufema, Mr. Coffey, Mr. Fauth, Mr. Dickert, Mr. Johnston. *Third row:* Mr. R. B. Smith, Mr. Lontz, Mr. Sheaffer, Mr. Sicchitano, Mr. Houser, Mr. Swetek, Miss Price, Mr. Rosenstengel. *Second row:* Mr. Brassington, Mr. Bentsel, Mr. Erdley, Mrs. Maxwell, Miss Burkins, Mrs. Kaup, Mrs. Burdick, Miss Schellenberg, Miss Wray, Miss Minick. *Bottom row:* Mr. J. Smith, Miss McCoy, Mrs. Novak, Mrs. Wagner, Mr. Bergman, Mr. Bauman, Mr. Zinn, Mr. Hetrick, Mr. Snyder.

The Faculty

Earl J. McMillen, B.S.
Thomas W. McMillen, Jr., B.A.
Clare N. Miller, B.S.
Eva M. Minick, B.S.
Frances C. Mitchell, B.S.
*Mrs. Joseph B. Novak, A.B.
A. May Park, B.A., M.A.
Helen I. Price, B.S.
Jay M. Riden, B.S.
Russell A. M. Romig, B.S., M.S.
Mrs. Jean Rosenstengel, B.S.
John Rosenstengel, B.S.
Josephine M. Schellenberg, B.A.

*Mrs. Eleanor Sheaffer, B.S., M.Ed.
Joseph F. Sicchitano, B.A., M.Ed.
Walter M. Smiley, B.S.
John F. Smith, A.B., LL.B.
Richard D. Smith, B.S., M.Ed.
Roger B. Smith, B.S.
Iva Snyder, B.S., M.Ed.
Jack E. Swetek, B.S.
Alexander Ufema, B.S., M.Ed.
Mrs. Anna J. Wagner, B.S.
Mildred G. Wentz
Ethel Wray, B.A.
Mrs. Ruth D. Wolfe, R.N.

John M. Zinn, B.S.

INDUSTRIAL EDUCATION

Harold J. Peck, B.S., M.Ed.
Harry I. Bentsel
Harold E. Bosler, B.S.
John W. Brassington
Martin B. Erdley
Ross A. Hufford, B.S.
Kenneth J. Lontz
William B. Rager, B.S.
Fred E. Reigle, B.S., M.Ed.
Maurice C. Sheaffer, B.A.
Samuel W. Shearer

**Substitute Teacher*

SENIORS

DICK WAGNER
President

DOROTHY HAYES
Vice-President

BARBARA JACOBS
Secretary

BILL WAGNER
Treasurer

SENIOR OFFICERS

THE CREAM OF THE CROP

CLASS ADVISORS

We are grateful to our advisors for their interest and guidance through our high school years. *Left to right:* Mr. Bosler, Miss McCauley, Miss Snyder, Mr. McMillen.

MARLIN ALLEN
"Bub"

Football 2, 3; Basketball 2, 3; Track 1, 2, 3; Prom Committee; Activity Representative 3; Assembly 2, 3.
Course: Academic
Characteristic: The tall, handsome type.
Future Plans: To join the air force.

LOIS MAY APPLEBY
"Lo"

Glee Club 1, 2, 3; Tri-Hi-Y 1, 2; Assembly 1, 2, 3.
Course: General
Characteristic: Attractive ankles!
Future Plans: To have a successful life.

GLADYS M. ARNOLD
"Glad"

Banker 1; Activity Representative 1; Glee Club 1, 2, 3; Assembly 1, 2, 3; Beta Tri-Hi-Y 1, 2, 3; Beta Officer 3; Class Dues Collector 1, 3.
Course: Commercial
Characteristic: Her long blonde hair.
Future Plans: To wait for Ken.

FORREST D. AURAND
"Whitie"

Wrestling 1, 3; Band 1, 2, 3; Class Party.
Course: General
Characteristic: His way with women.
Future Plans: To be successful with a certain Nina.

Here we are . . . Sophomores enroll 264 strong!

KENNETH D. AURAND
"Sim"

Class Party; Prom Committee; Band 1, 2, 3; Wrestling 1, 2, 3.
Course: Vocational
Characteristic: That farmer's walk.
Future Plans: To develop a way to feed turkeys lead.

CAROL JANE BARBOUR
"Carol"

Band 1, 2, 3; Orchestra 1, 2, 3; Student Council 3; Maroon and Steel 1, 2; Co-Editor 3; Prom Committee; Tri-Hi-Y 1.
Course: Academic
Characteristic: Takes part in everything.
Future Plans: Go to college.

BELVA A. BARGO
"Betts"

Glee Club 1, 2, 3; Assembly 1, 2, 3; Bowling 3.
Course: Commercial
Characteristic: Her athletic ability.
Future Plans: To be a success.

JOHN ADAM BASH
"Jab"

Hi-Y 1, 2, 3; Assembly 1, 2, 3; Prom Committee; Maroon and Steel 2, 3; Activity Representative 3; Banking 2.
Course: Academic
Characteristic: Miss Cressman's pet.
Future Plans: To attend Albright College.

JOHN A. BAY
"John"
Assembly 1; Stage Manager 1, 2.
Course: General
Characteristic: His beautiful build.
Future Plans: To join the Navy.

JANE E. BAXTER
"Janie"
Glee Club 1, 2, 3; Assembly 1, 2, 3.
Course: General
Characteristic: Always happy.
Future Plans: To live a happy life with Paul.

DORIS A. BEERS
"Doris"
Glee Club 2, 3; Beta Tri-Hi-Y 1, 2, 3; Assembly 1, 2, 3; Bowling 3.
Course: Commercial
Characteristic: Her sweet disposition.
Future Plans: To have a happy married life.

RICHARD E. BERRIER
"Little Dick"
Glee Club 1, 2, 3; Banker 1, 2; Activity Representative 3; Assembly 1, 2, 3; Wrestling 1, 2, 3; Track 3; Hi-Y 1; Class Party.
Course: General
Characteristic: Small but mighty.
Future Plans: Go to college.

Dick Wagner is elected president.

VYRLE G. BORING
"Butch"
Prom Committee; Class Party; Activity Representative 2; Banking 1, 3; Wrestling 1, 3; Class Dues Collector 3.
Course: Academic
Characteristic: Little toot's height.
Future Plans: Go to college.

HARVEY N. BUCKLEY
"Buck"
Glee Club 3; Assembly 3; Chaplain 3.
Course: Academic
Characteristic: Friend to all.
Future Plans: Business.

ANNA AMELIA BULICK
"Ann"
Glee Club 1, 2, 3; Assembly 1, 2, 3; Tri-Hi-Y 1, 2, 3.
Course: Academic
Characteristic: Her petite features.
Future Plans: To be an R. N.

BARBARA ANN BOYNTON
"Barb"
Glee Club 1, 2, 3; A Cappella 2, 3; Student Council 3; Tri-Hi-Y 1; Prom Committee; Assembly 1, 2, 3.
Course: Commercial
Characteristic: Pleasing personality.
Future Plans: To go to Florida.

SIDONIA JOYCE BURKERT
"Joyce"
Glee Club 1, 2, 3; Tri-Hi-Y 2, 3; Assembly 1, 2, 3.
Course: Academic
Characteristic: That giggle.
Future Plans: College.

HELEN M. CAMPBELL
"Cam"
Glee Club 1, 2, 3; Assembly 1, 2, 3.
Course: General
Characteristic: Never quiet.
Future Plans: A successful beautician.

JOANNE A. CAMPBELL
"Jody"
Glee Club 1, 2, 3; Tri-Hi-Y 1, 2; Assembly 1, 2, 3; Class Party.
Course: General
Characteristic: Dancing feet.
Future Plans: Go to Michigan State.

ANN CARODISKEY
"Annie"
Glee Club 1, 2; Tri-Hi-Y 1; Activity Representative 1; Banker 3.
Course: General
Characteristic: Always giggling.
Future Plans: To loaf.

Sophomore Class Party indicates Saint Patrick's Day.

J. EDWARD CARPENTER
"Chez"
Glee Club 1, 2, 3; Student Council 1; Banker 3; Football 3; Assembly 1, 2, 3; Class Party.
Course: General
Characteristic: His singing.
Future Plans: Join the U. S. Marines.

GEORGE F. CAVANAUGH
"Cabbage"
Baseball 3.
Course: General
Characteristic: His farming ability.
Future Plans: Make his home in California.

RICHARD E. CHARLES
"Whitey"
Prom Committee; Banker 3.
Course: Vocational
Characteristic: Mr. Bosler's right-hand man.
Future Plans: To be a successful draftsman.

JOSEPH R. CLELAN
"Joe"
Glee Club 3; Assembly 1, 2, 3; Class Party; Soccer 1, 2, 3; Basketball 1; Band 2, 3; Lore Staff.
Course: Academic
Characteristic: The tall, handsome type.
Future Plans: Veterinarian.

MARY J. CLINGER
"Clinger"

Glee Club 1, 2, 3; Assembly 1, 2, 3.
Course: Commercial
Characteristic: Square dancing ability.
Future Plans: To be married.

JAY COX
"Jay"

Basketball 1, 2, 3; Track 1, 2, 3; Student Council 1; Banker 3; Glee Club 3; Lore Staff; Prom Committee; Maroon and Steel 1, 2, 3; Assembly 2, 3; Debating Team 2, 3.
Course: Academic
Characteristic: Oh, those brains!
Future Plans: To go to college.

Best of everything
to Jay

DALE E. CROSSMAN
"Crosswalevough"

Football 3; Soccer 1, 2; Wrestling 2; Track 1, 2, 3; Glee Club 3; Band 1, 2; Assembly 3; Class Party; Hi-Y; Class Dues Collector 3.
Course: Academic
Characteristic: What a driver.
Future Plans: Y. M. C. A. College.

Best of luck
Dale Crossman

WALLACE W. CUFF
"Buggie"

Prom Committee; Banking 1; Baseball 1; Football 2, 3; Track 2.
Course: Vocational
Characteristic: A good athlete.
Future Plans: To be a major in the air force.

Boys participate in J.V. sports.

Beverly,
Lots of
luck to a
very sweet
classmate.
Remember
Teresa

TERESA MARIE DAILEY
"Teresa"

Glee Club 1, 2, 3; Tri-Hi-Y 1, 2; Lore Staff; Class Dues Collector 1; Class Party; Assembly 1, 2, 3.
Course: Academic
Characteristic: Sweet and pleasing personality.
Future Plans: To be a nurse.

HAROLD EDWARD DEAMER
"Jack"

Assembly 1, 2; Prom Committee; Student Council 3.
Course: Vocational
Characteristic: The world's best electrician.
Future Plans: To move to Yeagertown.

KENNETH K. DeARMENT
"Ken"

Course: General
Characteristic: Nice to be around.
Future Plans: Refrigeration field of business.

EVELYN R. DAVIDHEISER
"Dolly"

Glee Club 1, 2, 3; Assembly 1, 2, 3; Prom Committee; Activity Representative 2.
Course: Commercial
Characteristic: Her blonde hair.
Future Plans: To be a mortician's secretary.

GERALD DELLETT
"Jerry"
Banking 1, 2; Basketball 1.
Course: Vocational
Characteristic: Good machinist.
Future Plans: To graduate.

BETTY DeVERTER
"Betty"
Assembly 1, 2, 3; Glee Club 1, 2, 3; Prom Committee; Class Party.
Course: General
Characteristic: Her friendliness.
Future Plans: To be a success.

JEAN U. DIEHL
"Jean"
Glee Club 1, 2, 3; Assembly 1, 2, 3; Tri-Hi-Y 1, 2; Student Council 1; Prom Committee; Class Party.
Course: General
Characteristic: A good sport.
Future Plans: College.

Take care of that
Chuck Yates,
Always be true
Best Jean

NEVADA JAYNE DILLMAN
"Bess"
Assembly 1, 2, 3; Glee Club 1, 2, 3; A Cappella Chior 2.
Course: Commercial
Characteristic: Loves to dance.
Future Plans: To take the gang to California in her convertible.

'49 year jinx broken . . . Lewistown 20, Huntingdon 13.

DELPHINE DRUCKENMILLER
"Del"
Glee Club 1, 2, 3; Assembly 1, 2, 3.
Course: Home Economics
Characteristic: Her dimpled smile.
Future Plans: To have a happily married life.

Best of Luck
to a fellow
student
(Dave)

DAVID A. ELLINGER
"Dave"
Orchestra 3; Band 1, 2, 3; Prom Committee; Activity Representative 2.
Course: General
Characteristic: That blonde hair and neat smile.
Future Plans: Manage a farm.

EMIL A. ESPIGH
"Emil"
Activity Representative 3; Prom Committee.
Course: Vocational.
Characteristic: Always seen with Helen.
Future Plans: To be a mechanic.

DONALD E. FISHER
"Don"
Course: General.
Characteristic: His job.
Future Plans: Projector operator.

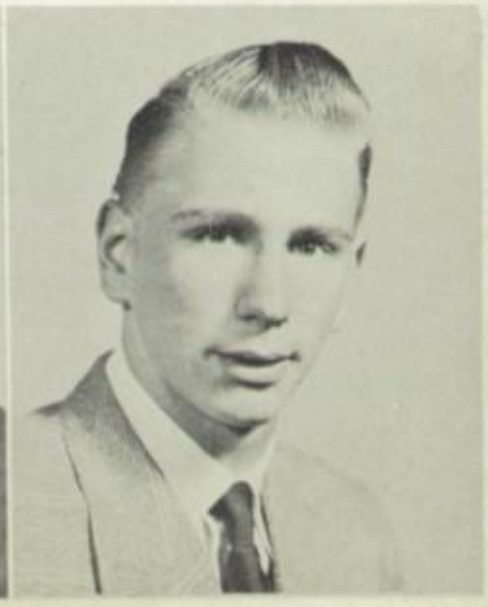

ELLWOOD FISHER
"Fisher"

Glee Club 2, 3; Assembly 1, 2, 3; Stage Manager 1, 2, 3; Hi-Y 1; Activity Representative 1; Class Party; Football 1; Basketball 1; Scoreboard 2, 3.
Course: Academic
Characteristic: Handy man.
Future Plans: Own a bakery.

WALLACE A. FLEMING
"Wally"

Assembly 2; Prom Committee; Activity Representative 3; Craftsman Club 2.
Course: Vocational
Characteristic: Likes to go to Milroy.
Future Plans: To get a job.

WARREN B. FLEMING
"Warren"

Prom Committee; Wrestling 1; Student Council 1.
Course: Vocational
Characteristic: Way of staying on the good side of Mr. Lontz.
Future Plans: To graduate from vocational.

Best of luck to you old pal. -- Warren

ROBERT D. FOLTZ
"Bobby Dale"

Prom Committee; Activity Representative 2, 3. Ex-G.I.
Course: Vocational
Characteristic: His wavy hair.
Future Plans: To become a good electrician.

Good luck to you Bobby Dale
Best Wishes
Bill Hoffman
1952

"Rings on our fingers" . . . and mighty proud we are!

Good luck and Best Wishes to you and S.H.
Paul Goss

PAUL A. GOSS
"Paul"

Activity Representative 1; Roosevelt Hi-Y 1; Assembly 1, 2; Banker 2.
Course: Commercial
Characteristic: His jokes.
Future Plans: To go to college.

ROBERT W. GOSS
"Bob"

Band 1, 2; Student Council 3; Class Party; Activity Representative 1; Assembly 3.
Course: Vocational
Characteristic: The way he gets along with certain teachers.
Future Plans: To become a teacher.

PATRICIA R. GEORGE
"Pat"

Glee Club 1, 2, 3; Tri-Hi-Y 1, 2, 3; Assembly 1, 2, 3; Banker 2; Class Dues Collector 3.
Course: Commercial
Characteristic: Cute little nose.
Future Plans: To move to Pleasant Gap.

HAROLD HENRY GOSS
"Gossie"

Course: Commercial
Characteristic: Quietness and friendly personality.
Future Plans: Farming.

SARA LOUISE GOSS
"Sis"

Glee Club 1, 2, 3; Assembly 1, 2, 3.
Course: Commercial
Characteristic: Working ability.
Future Plans: To be a secretary.

S. BARBARA GRAHAM
"Barb"

Glee Club 1, 2, 3; Tri-Hi-Y 1, 2; Assembly 1, 2, 3; Prom Committee; Class Party; Maroon and Steel 1, 2, 3; Cheerleader 1, 2, 3; Lore Staff.
Course: Academic
Characteristic: Sports' ability.
Future Plans: To be a nurse.

JANICE L. GUTSHALL
"Peep"

Glee Club 1, 2, 3; Tri-Hi-Y 1, 2, 3; Assembly 1, 2, 3; Prom Committee; Lore Staff; Bowling 3.
Course: Commercial
Characteristic: Her neatness.
Future Plans: To meet that certain someone.

DONALD W. HANNON
"Don"

Student Council 2; Banker 1; Wrestling 1, 2; Class Dues Collector 3.
Course: Vocational
Characteristic: A friend to everyone.
Future Plans: To own the Miller Theater.

Navy and Silver represent half-century class.

DONALD A. HARBST
"Don"

Prom Committee; Lore Staff; Class Party; Football 1, 2; Assembly 1, 3; Craftsman Club 1.
Course: Vocational
Characteristic: Long legs.
Future Plans: To buy a new model "A" Ford.

WILLIAM HAUBRICK
"Bill"

Football 1, 2, 3; Glee Club 3.
Course: Vocational
Characteristic: A good athlete.
Future Plans: To settle down.

DONNA C. HAVICE
"Donna"

Glee Club; Assembly; Prom Committee; Activity Representative; Class Party; Banker; Class Officer; Student Council; Officer 2, 3; Tri-Hi-Y; A Cappella Choir.
Course: Commercial
Characteristic: Her A-1 personality.
Future Plans: To work in an office in California.

JESSICA MAY HARBST
"Jessie"

Glee Club 1, 2, 3; A Cappella Choir 2, 3; Assembly 1, 2, 3.
Course: Commercial
Characteristic: Shyness.
Future Plans: Mrs. Ellwood Fisher.

BARBARA D. HAWKE
"Barb"

Glee Club 1, 2, 3; Assembly 1, 2, 3; Banker 1; Maroon and Steel 1, 2, 3; Tri-Hi-Y 1, 2; Prom Committee; Art 3.
Course: Academic
Characteristic: Her beautiful model's figure.
Future: Plans to go away to school.

DOROTHY HAYES
"Dot"

Glee Club 1, 2, 3; Assembly 1, 2, 3; Banker 1; Activity Representative 2; Prom Committee; Class Officer 3; Tri-Hi-Y 1, 2.
Course: Commercial
Characteristic: Those beautiful big brown eyes.
Future Plans: To be a good wife.

DORIS LAVINA HEATH
"Doris"

Glee Club 1, 2, 3; Tri-Hi-Y 1, 2; Assembly 1, 2, 3.
Course: Commercial
Characteristic: Her debating in Law Class.
Future Plans: To be a nurse.

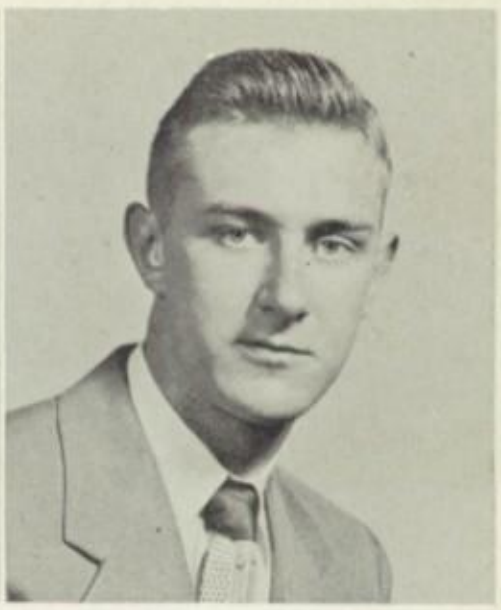

JOHN I. HECKERT
"Jack"

Class Party; Prom Committee; Boy Student Council Representative 3; Football 1, 2; Basketball 1; Baseball 1, 2, 3; Band 1; Lore Staff; Assembly 1, 2, 3; Glee Club 3; Class Song Committee.
Course: Academic
Characteristic: No. 1 personality.
Future Plans: To play baseball for the New York Yankees.

Holland is theme of Junior Prom, May 20, 1949.

AUGUSTUS L. HESS
"Gus"

Band 1, 2, 3; Class Party; Student Council 1, 3; Activity Representative 2.
Course: Vocational
Characteristic: Oh, that Chevy!
Future Plans: To own a gas station.

WANDA B. HILL
"Wanda"

Glee Club 1, 2, 3; Assembly 1, 2, 3.
Course: Home Economics
Characteristic: Her small features.
Future Plans: To travel.

ROBERT L. HEISTER
"Dutch"

Baseball Manager 2, 3; Assembly 2, 3; Band 2; Stage Manager.
Course: General
Characteristic: His love for "Pep Pep."
Future Plans: To live in Granville.

DAVID MICHAEL HERCULES
"Herc"

Band 1, 2, 3; Orchestra 1, 2, 3; Assembly 1, 2, 3; Prom Committee.
Course: Academic
Characteristic: His way with Miss Snyder.
Future Plans: To be a chemist.

DELORES MARIE HIMES
"Himsie"

Glee Club 1, 2; Art 1, 2, 3; Prom Committee; Assembly 1, 2, 3.
Course: General
Characteristic: Her slenderness.
Future Plans: To be a nurse.

MARGARET ANN HOLBERT
"Peggie"

Glee Club 1, 2, 3; Prom Committee; Student Council 1; Class Dues Collector 2, 3; Assembly 1, 2, 3.
Course: Academic
Characteristic: Her quietness in French class?
Future Plans: To be Nelson's wife.

BETTY BARBARA HORN
"Betts"

Glee Club 1, 2, 3; Assembly 1, 2, 3.
Course: General
Characteristic: Her driving ability.
Future Plans: Go to college to study music.

JOANN M. HOWER
"Hower"

Glee Club 1, 2, 3; Assembly 1, 2, 3; Class Party; Activity Representative 1; Prom Committee; Art 3; Student Council 2; Tri-Hi-Y 1, 2; Lore Staff.
Course: Academic
Characteristic: Her personality.
Future Plans: College.

Snider receives Mantel for Senior Day.

GEORGE M. HUGHES
"Buckley"

Glee Club 3; Basketball Manager 1, 2, 3; Football Manager 1, 2, 3; Stage Manager 1, 2, 3.
Course: General
Characteristic: His temper.
Future Plans: College football manager.

ELIZABETH I. HUNT
"Libby"

Glee Club 1, 2, 3; Assembly 1, 2, 3; Tri-Hi-Y 1, 2, 3; Bowling 3.
Course: Commercial
Characteristic: That laughing streak.
Future Plans: To be a home maker.

GLORIA IRRGANG
"Glo"

Glee Club 1, 2, 3; Assembly 1, 2, 3; Class Party; Prom Committee; Banker 1, 2; Tri-Hi-Y 1, 2; Student Council 1; Class Dues Collector 1, 3.
Course: Home Economics
Characteristic: Short and talkative.
Future Plans: To travel.

BARBARA L. JACOBS
"Barb"

Banker 1; Student Council 3; Class Officer 3; Prom Committee; Glee Club 1, 2, 3; Assembly 1, 2, 3; Activity Representative 2; Tri-Hi-Y 1, 2; Band 1, 2, 3.
Course: Commercial
Characteristic: Her way with boys.
Future Plans: Secretary.

JEANETTE ANN JONES
"Jonesy"
Glee Club 1, 2, 3; Assembly 1, 2, 3; Prom Committee; Activity Representative 3; Class Dues Collector 2; Bowling 3.
Course: Commercial
Characteristic: Always ready with a wisecrack.
Future Plans: To play professional baseball.

RONAL J. KAHLEY
"Ron"
Course: Vocational
Characteristic: Always in McClure.
Future Plans: To be a foreman at Stove and Furnace Co.

JOHN MELVIN KASMARK
"Jeron"
Glee Club 2, 3; Assembly 1, 2, 3; Basketball 1; Hi-Y 1, 2, 3; Band 1; Track 1; Student Council 1, 2; Banker 3; Class Party; Soccer 2, 3; Prom Committee; Maroon and Steel 1, 2.
Course: General
Characteristic: Never on time.
Future Plans: To own Lundvall's gas station.

HAROLD F. KAUFFMAN
"Coffee"
Glee Club 3; Assembly 3.
Course: Academic
Characteristic: Shyness.
Future Plans: To be an engineer.

Lots of luck
'Harold'

New band uniforms are received.

HOWARD L. KAUFFMAN
"Coffee"
Glee Club 3; Assembly 3.
Course: Academic
Characteristic: That black hair.
Future Plans: To be a success.

Best of Luck
'Howard'

CHARLOTTE L. KEARNS
"Sue"
Glee Club 1, 2, 3; Assembly 1, 2, 3.
Course: General
Characteristic: Happy - go-lucky.
Future Plans: To get that man from Voc.

MARILYN DAWN KEISER
"Keiser"
Glee Club 1, 2, 3; A Cappella Choir 1, 2, 3; Orchestra 2, 3; Band 2, 3; Tri-Hi-Y 1; Assembly 1, 2, 3; Class Party; Activity Representative 1; Class Song Committee.
Course: Academic
Characteristic: Her love for boys?
Future Plans: To be a teacher.

RONALD L. KAUFFMAN
"Coffee"
Student Council 2.
Course: Vocational
Characteristic: Never has his homework done.
Future Plans: To be a backwoodsman.

JOYCE A. KEMBERLING
"Joyce"

Glee Club 2, 3; Beta Tri-Hi-Y 1, 2, 3; Assembly 1, 2, 3; Prom Committee; Student Council 1; Maroon and Steel 1, 2; Lore Staff; Bowling 3.
Course: Commercial
Characteristic: Ability for keeping out of trouble.
Future Plans: To be somebody.

RODNEY M. KENNEDY
"Rod"

Student Council 2, 3; Baseball 1, 2, 3.
Course: Vocational
Characteristic: Ability to stay away from the girls.
Future Plans: To become an electrician.

JAMES E. KIMBERLY
"Fuzzy"

Wrestling 1, 2, 3; Football 1, 2, 3; Track 1, 2; Assembly 2, 3.
Course: General
Characteristic: His wrestling.
Future Plans: To go to college.

ORVILLE F. KNEPP
"Amoco Kid"

Assembly 1.
Course: Vocational
Characteristic: Handsome, with deep dimples.
Future Plans: To find a way to please the public.

Pacini and Wagner are co-captains of football team.

PEGGY L. KNEPP
"Curly"

Glee Club 1, 2, 3; A Cappella Choir 3; Assembly 1, 2, 3.
Course: General
Characteristic: That cute nose.
Future Plans: To be a success.

BETTY C. KUMBERA
"Bets"

Glee Club 1, 2, 3; Assembly 1, 2, 3; Beta Tri-Hi-Y 1, 2, 3; Beta President 3; Student Council President 3; Activity Representative 1.
Course: Academic
Characteristc: Her ability to get along.
Future Plans: A nurse to-be.

BARBARA ANN LAWLER
"Barb"

Assembly 1, 2, 3; Glee Club 1, 2, 3; Banker 1; Cheerleader 3; Student Council 3.
Course: General
Characteristic: Her vim, vigor and vitality.
Future Plans: To marry Jack.

JUNE JOANNE LEPLEY
"JoAnne"

Glee Club 1, 2, 3; Assembly 1, 2, 3; A Cappella Choir 1, 2, 3; Class Party.
Course: Academic
Characteristic: Her beautiful alto voice.
Future Plans: To become a R. N.

WILLIAM R. LEPLEY
"Bill"

Assembly 1.
Course: Vocational
Characteristic: Handsome.
Future Plans: To own a big farm some day.

JOHN E. LIDDICK
"Jack"

Band 2, 3; Glee Club 3; Assembly 1, 2, 3; Maroon and Steel 1; Basketball 1.
Course: Academic
Characteristic: Sparkling eyes and oh! that nose!
Future Plans: To travel the Seven Seas with Nook.

JUNE S. LOHT
"Farmer"

Glee Club 1, 2, 3; Assembly 1, 2, 3.
Course: Home Economics
Characteristic: Her way with boys.
Future Plans: Go to California.

JOSEPH W. LONG
"Joe"

Assembly 1.
Course: Vocational
Characteristic: Way he keeps on the good side of Mr. Lontz.
Future Plans: To be an auto mechanic.

Shaffer, Editor of Lore . . . Webber, Assistant Editor.

JEAN M. McLAUGHLIN
"Jean"

Glee Club 1, 2, 3; Tri-Hi-Y 1, 2, 3; Assembly 1, 2, 3; Bowling 3; Lore Staff.
Course: Commercial
Characteristic: Her nice disposition.
Future Plans: To be a secretary.

EARL J. McMILLEN, JR.
"Bud"

Band 1; Assembly 1, 2, 3; Class Party; Prom Committee; Banker 1, 2; Lore Staff; Football 1, 2, 3.
Course: Academic
Characteristic: Good-looking, neat, and a swell fellow.
Future Plans: Go to college.

ARDITH ANN LOUDENSLAGER
"Ardie"

Glee Club 1, 2, 3; Beta Tri-Hi-Y 1; Assembly 1, 2, 3.
Course: Commercial
Characteristic: Auburn hair.
Future Plans: To make a good wife.

MARLENE MAINES
"Marlene"

Activity Representative 1, 3; Banker 2; Glee Club 1, 2, 3; A Cappella Choir 1, 2, 3; Assembly 1, 2, 3; Prom Committee; Pep Meetings Committee; Lore Staff.
Course: Commercial
Characteristic: Her cute smile.
Future Plans: To be a success.

DONALD K. McMULLEN
"Mac"

Football 1, 2; Baseball 1, 2, 3; Assembly 1.
Course: Vocational
Characteristic: Small but mighty.
Future Plans: To hold that certain girl from Painterville.

DORIS J. McMULLEN
"Dodo"

Glee Club 1, 2; Assembly 1, 2, 3; Maroon and Steel 1, 2, 3.
Course: Commercial
Characteristic: Blue eyes and quietness.
Future Plans: To go to Rochester, New York.

MARTHA J. McMULLEN
"Mart"

Glee Club 1, 2, 3; Assembly 1, 2, 3; Beta Tri-Hi-Y 1, 2, 3.
Course: Home Economics
Characteristic: Her cooking ability.
Future Plans: To be an old maid.

PHYLLIS LOUISE MELLINGER
"Phil"

Glee Club 1, 2, 3; Assembly 1, 2, 3; Class Party; Prom Committee; Cheerleader 1, 2, 3; Tri-Hi-Y Officer 1, 2, 3; Student Council 2; Lore Staff.
Course: Commercial
Characteristic: Her cheerleading ability.
Future Plans: To live a happy life with Paul.

Topic, Lots of luck
Lots of luck to you in the future
Sincerely yours
Phil

Senior individual pictures are taken.

JACK G. MELLOTT
"Moe"

Assembly 2; Prom Committee; Class Party; Student Council 1; Class Dues Collector 2; Banking 3; Craftsman Club 2; Lore Staff.
Course: Vocational
Characteristic: The quiet, shy type.
Future Plans: To be a successful carpenter.

Lots of Luck to you in the future
Don

DONALD MIDDLESWORTH
"Don"

Band 1, 2, 3; Orchestra 1, 2, 3; Soccer 3; Track 2, 3; Assembly 1, 2, 3; Glee Club 3.
Course: General
Characteristic: Playing his trumpet.
Future Plans: To succeed Harry James.

Best of luck and we wish to you in the future.
"Dolly"

LEOMA E. MOWERY
"Leoma"

Glee Club 1, 2, 3; Assembly 1, 2, 3; Tri-Hi-Y 1.
Course: Commercial
Characteristic: Her pleasing personality.
Future Plans: To travel with Vivian.

PEARL C. NICHOLS
"Dolly"

Tri-Hi-Y 1, 2; Glee Club 1, 2, 3; Assembly 1, 2, 3.
Course: Home Economics
Characteristic: Her ability in Home Economics.
Future Plans: To go with Shirley and Pinkie.

PAUL H. O'DONNELL
"Admiral"

Ex-G. I.
Course: Vocational
Characteristic: His size.
Future Plans: To get married to Jane.

JOHN A. OLSON, JR.
"Jerky"

Glee Club 3; Football 1, 2, 3; Wrestling 2, 3.
Course: General
Characteristic: His whiskers.
Future Plans: To get "a head" in the world.

PAUL J. PACINI
"Paul"

Football 1, 2, 3; Basketball 1, 2, 3; Track 2, 3; Class Treasurer 1; Student Council President 3; Class Party; Prom Committee; Activity Representative 1.
Course: Academic
Characteristic: Always seen with the "Kybo Boys."
Future Plans: To marry Margaret.

DONNA JEAN PALM
"Pinky"

Glee Club 1, 2; Assembly 1, 3; Lore Staff; Class Dues Collector 1.
Course: Academic
Characteristic: Her brains.
Future Plans: College.

Four Seniors go to District Band.

CHARLES G. PASSMORE
"Barrel-legs"

Football 1, 2, 3; Wrestling 2, 3; Track 1, 2, 3; Prom Committee.
Course: General
Characteristic: Bashfulness and neat build.
Future Plans: To travel.

HOWARD C. PLESSINGER
"Howdy"

Band 1; Prom Committee; Activity Representative 3; Baseball 1.
Course: Vocational
Characteristic: Always in Milroy.
Future Plans: To move to Milroy.

MARCELLA M. POWERS
"Sal"

Glee Club 1, 2, 3; Assembly 1, 2, 3.
Course: Home Economics
Characteristic: Quiet and shy.
Future Plans: Be a beautician.

JUNE ANN PETERSON
"Pete"

Glee Club 1, 2, 3; Assembly 1, 2, 3; Student Council 2, 3; Prom Committee; Tri-Hi-Y 1, 2; Lore Staff.
Course: Academic
Characteristic: Her natural brown hair.
Future Plans: To go to college.

HAROLD RAYMOND PRICE
"Pricey"
Glee Club 3; Band 2, 3; Assembly 3; Prom Committee; Student Council 2; Maroon and Steel 1, 2; Lore Staff; Wrestling Manager 3.
Course: Academic
Characteristic: Wavy hair, perpetual smile.
Future Plans: Go to college.

D. ANN QUIGLEY
"Quig"
Glee Club 1, 2, 3; Assembly 1, 2, 3; Maroon and Steel 1, 2, 3; Lore Staff; Cheerleader 1, 2, 3; Class Party; Class Dues Collector 1; Prom Committee; Tri-Hi-Y 1, 2.
Course: Academic
Characteristic: Cheerleading ability.
Future Plans: To go to Penn State.

CHARLES S. QUINN
"Chas"
Assembly 2; Banker 3; Student Council 2; Craftsman Club 2.
Course: Vocational
Characteristic: His wavy hair.
Future Plans: To be more of a Casanova than Don Juan.

RALPH L. REEDER
"Pap"
Assembly 3; Class Dues Collector 2.
Course: Vocational
Characteristic: Second home is Yeagertown.
Future Plans: To be a successful carpenter.

"I'll Get By" unforgettable to Seniors.

RICHARD A. REEDER
"Dick"
Glee Club 2, 3; Assembly 1, 2, 3; Class Party; Activity Representative 3; Lore Staff; Craftsman Club 1, 2.
Course: Vocational
Characteristic: That smile.
Future Plans: To be a success in life.

CARL LEWIS RHODES
"Digger"
Art 1, 3.
Course: Commercial
Characteristic: Ability to think clearly.
Future Plans: To be successful.

IRA W. RHODES
"Whitey"
Football 1, 2; Baseball 1, 2; Maroon and Steel 3.
Course: Vocational
Characteristic: Blond, curly hair.
Future Plans: To marry "Dode" Wheeler.

JOANNE RENNINGER
"Joanne"
Glee Club 1, 2, 3; Assembly 1, 2, 3; Tri-Hi-Y 1, 2, 3.
Course: General
Characteristic: Her slowness.
Future Plans: To be a nurse.

W. FRANK ROCCO
"Dillsburg"
Assembly 1, 2, 3; Banker 2; Football Manager 2; Soccer 3; Art 1.
Course: Commercial
Characteristic: His whiskers.
Future Plans: Business.

To a nice kid. Be good and be a "senior" loads of luck "Rocco"

R. NEVIN RUPP
"Nev"
Band 1, 2, 3; Orchestra 1, 2, 3; Track 1; Class 1; Class Party; Lore Staff; Maroon and Steel 3.
Course: Academic
Characteristic: His Camera.
Future Plans: Take Pre-Med. at Penn State.

Lots of luck, R. Nevin Rupp

J. RICHARD SANCHEZ
"Dick"
Activity Representative 1, 2; Lore Staff.
Course: Commercial
Characteristic: His shyness around girls.
Future Plans: Navy.

To a good looking Mexican! Lots of luck Dick.

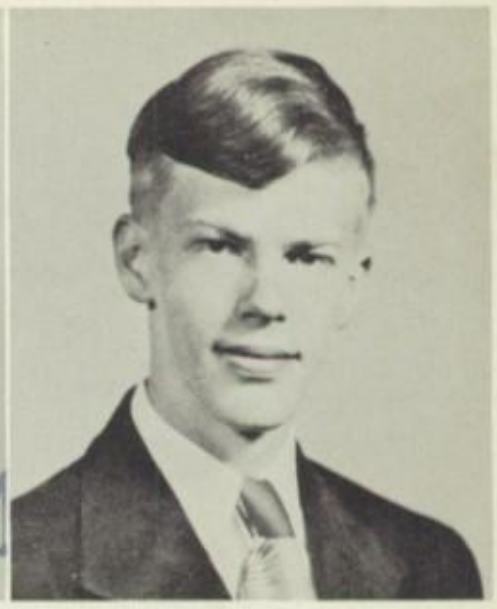

DONALD L. SCHIELE
"Don"
Hi-Y 1, 2; Assembly 1, 2, 3; Prom Committee; Activity Representative 2; Maroon and Steel 2, 3; Business Manager 3; Track 1, 2.
Course: Academic
Characteristic: His temper.
Future Plans: To go to Lock Haven Teachers College.

To Ben — the best of luck in the future. Don

Presses roll! Lore goes to print!

MERCY ANN SCHROCK
"Merc"
Glee Club 1, 2, 3; Assembly 1, 2, 3; Band 1, 2, 3; Tri-Hi-Y 1, 2; Class Party; Banker 1.
Course: General
Characteristic: That smile.
Future Plans: To build a hospital for the Schrock family.

To Merc: Best of luck in everything. Love, "Merc"

ANNA MARGARET SETTLE
"Anna"
Glee Club 1, 2, 3; Assembly 1, 2, 3.
Course: Commercial
Characteristic: Her quietness.
Future Plans: To leave Lewistown.

MARIAN A. SHAFFER
"Shaffer"
Banker 1, 2; Glee Club 1, 2, 3; Class Party; Prom Committee; Tri-Hi-Y 1, 2; Editor of Lore; Assembly 1, 2, 3; Maroon and Steel 3.
Course: Academic
Characteristic: Her basketball ability.
Future Plans: To go to college.

HELEN L. SCHROYER
"Helen"
Glee Club 1, 2, 3; Assembly 1, 2, 3.
Course: Commercial
Characteristic: Her gift of gab.
Future Plans: To get married.

Best of luck Have fun in life. Helen S.

MARY E. SHAFFER
"Mary"
Glee Club 1, 2, 3; Assembly 1, 2, 3.
Course: Home Economics
Characteristic: Her sweetness.
Future Plans: To have her own home.

WILLIAM R. SHEAFFER
"Willie"
Football 1, 2; Class Dues Collector 3.
Course: Vocational
Characteristic: Tries to work hard.
Future Plans: To play pro-football.

RONALD M. SHEARER
"Ron"
Glee Club 3; Hi-Y 1; Class Party; Student Council 1; Banker 2; Basketball 2, 3; Football 2, 3; Baseball 1, 2, 3; Prom Committee.
Course: General
Characteristic: His way with women.
Future Plans: Baseball player.

BETTY E. SHERIFF
"Betty"
Glee Club 1, 2, 3; Assembly 1, 2, 3.
Course: Commercial
Characteristic: Her quietness.
Future Plans: To be a private secretary.

Senior Class Play causes us to bustle around.

DENNIS A. SIEBER
"Sieb"
Hi-Y 1, 2, Wrestling 2; Track 1, 2, 3; Soccer 1, 2, 3.
Course: General
Characteristic: That sheikey grin.
Future Plans: Make money.

PATRICIA A. SMILEY
"Pat"
Glee Club 1, 2, 3; Assembly 1, 2, 3; Tri-Hi-Y 1, 2, 3; Class Officer 2; Student Council 1; Prom Committee; Class Party 1; Lore Staff; Bowling 3.
Course: Commercial
Characteristic: Fast typist.
Future Plans: To be a secretary.

BETTY JANE SMITH
"Betty"
Glee Club 1, 2, 3; Assembly 1, 2, 3.
Course: General
Characteristic: Her complexion.
Future Plans: To be independent.

MARGARET L. SMITH
"Peggy"
Glee Club 1, 2, 3; Assembly 1, 2, 3.
Course: General
Characteristic: Her smile.
Future Plans: To go to Arizona.

TERRENCE LEE SNIDER
"Terry"

Band 1, 2, 3, Orchestra 1, 2; Glee Club 3; Assembly 3; Student Council 3; Maroon and Steel 1, 3; Lore Staff; Class Dues Collector 1.
Course: Academic
Characteristic: Brains and personality.
Future Plans: To go to Wheaton.

MARTHA E. SNYDER
"Martha"

Glee Club 1, 2, 3; Band 1, 2, 3; Prom Committee; Class Dues Collector 2; Assembly 1, 2, 3; Class Party.
Course: Commercial
Characteristic: Her music ability.
Future Plans: To own her own car.

LARRY MARTIN SPIGELMYER
"Spiggie"

Class Dues Collector 2; Student Council 3; Track 2; Assembly 1.
Course: Academic
Characteristic: Short and full of giggles.
Future Plans: Go to Lock Haven State Teachers College.

ANNA LOUISE STADE
"Scott"

Glee Club 1, 2, 3; Assembly 1, 2, 3; Band 1, 2, 3; Orchestra 1, 2, 3; Maroon and Steel 1, 2, 3; Prom Committee.
Course: Academic
Characteristic: Her musical ability.
Future Plans: To go to Penn State.

Juniors give us "Super" Prom.

RICHARD LEE STEES
"Dick"

Band 1, 2, 3; Orchestra 1, 2, 3; Glee Club 3; Student Council 1, 2, 3; Boy Representative 3; Lore Staff; Prom Committee; Assembly 1, 2, 3; Class Party.
Course: Academic
Characteristic: That pepsodent smile and wavy hair.
Future Plans: To study more music.

EDWARD A. STIMELY
"Arch"

Glee Club 3; Hi-Y 1, 2; Assembly 3; Prom Committee; Activity Representative 1, 3.
Course: General
Characteristic: Chewing gum.
Future Plans: To be successful in whatever he undertakes.

JANET L. STIMELY
"Janet"

Glee Club 1, 2, 3; Tri-Hi-Y 1, 2, 3; Assembly 1, 2, 3; Maroon and Steel 1, 2, 3; Bowling 3.
Course: Commercial
Characteristic: Talkativeness.
Future Plans: To live a happy life.

PATRICIA ANN STITT
"Patt"

Glee Club 1, 2, 3; Assembly 1, 2, 3.
Course: Home Economics
Characteristic: Her Camay complexion.
Future Plans: To be a success in whatever she undertakes.

GEORGE STOIANOFF
"Big George"
Assembly 3; Art 1.
Course: General
Characteristic: Sense of humor.
Future Plans: To be a mechanical engineer.

To a nice guy & pal,
I think is great luck,
Lots of luck
Big George

ROBERT STRANGE
"Strange"
Glee Club 3; Assembly 3; Hi-Y 1, 2; Maroon and Steel 2; Prom Committee.
Course: Academic
Characteristic: His ability to make French Class interesting.
Future Plans: To be a success in whatever he undertakes.

Best of luck
Bob Strange

NANCY H. STUMPFF
"Stumpy"
Band 1, 2, 3; Orchestra 1, 2, 3; Assembly 1, 2, 3; Glee Club 1, 2, 3; Prom Committee.
Course: Academic
Characteristic: That Southern accent.
Future Plans: College.

ESTHER ELOISE THOMAN
"Thoman"
A Cappella Choir 3; Glee Club 1, 2, 3; Activity Representative 3; Assembly 1, 2, 3; Maroon and Steel 1, 2, 3; Tri-Hi-Y 2.
Course: Academic
Characteristic: That naturally curly hair.
Future Plans: To be a R. N.

Best luck
Eloise

Day at Rayona huge success.

E. BARBARA THOMPSON
"Barb"
Glee Club 1, 2, 3; Assembly 1, 2, 3; Tri-Hi-Y 1, 2, 3.
Course: Commercial
Characteristic: Her bookkeeping ability.
Future Plans: To be a secretary.

GLORIA LEONE THOMPSON
"Glo"
Glee Club 1, 2, 3; A Cappella Choir 1, 2, 3; Tri-Hi-Y 1, 2; Assembly 1, 2, 3; Class Party; Class Song Committee.
Course: Academic
Characteristic: Loves "Jim" class.
Future Plans: Go to Shippensburg.

To "Glo"
Best luck
to a swell
Hope you get
to Shippensburg
Love
Gloria

GEORGE M. TONER
"Turk"
Assembly 1, 2; Craftsman Club 1, 2; Football 1, 3; Wrestling 2, 3.
Course: Vocational
Characteristic: Big build.
Future Plans: To be a successful electrician.

ALEXANDER B. VINCENT, JR.
"Alex"
Assembly 1, 2, 3; Prom Committee; Debating 2, 3; Student Council 2, 3; Maroon and Steel 1; Exchange Editor 2; Co-Editor 3; Art 1, 2, 3.
Course: Academic
Characteristic: His brains.
Future Plans: College

Best of luck
for future
Alex Vincent

DICK T. WAGNER
"Dick"

Football 1, 2, 3; Basketball 1; Wrestling 2, 3; Track 2, 3; Prom Committee; Class Party; Assembly 1, 2, 3; Lore Staff; Class President 1, 2, 3; Craftsman Club 1, 2; Student Council 3.
Course: Vocational
Characteristic: His broad shoulders.
Future Plans: To be a success.

EVELYN E. WAGNER
"Evey"

Band 1, 2, 3; Glee Club 1, 2, 3; Orchestra 1; Class Party; Assembly 1, 2, 3; Tri-Hi-Y 1, 2; Maroon and Steel 1, 2, 3.
Course: Academic
Characteristic: Those corny jokes.
Future Plans: To settle down.

WILLIAM T. WAGNER
"Bill"

Football 2, 3; Basketball 2, 3; Track 2, 3; Baseball 3; Class Treasurer 2, 3; Prom Committee; Banker 1, 2; Class Party.
Course: Vocational
Characteristic: That wavy hair.
Future Plans: To live happily with Joan.

DONALD D. WARFEL
"Don"

Soccer 2, 3; Assembly 3; Glee Club 3; Prom Committee; Banker 2; Maroon and Steel 3.
Course: Academic.
Characteristic: Soccer ability.
Future Plans: To become a State Trooper.

Senior class steps out in formal at Green Gables.

JAMES E. WARNTZ
"Jim"

Prom Committee; Craftsman Club 1, 2.
Course: Vocational
Characteristic: Has a hot rod.
Future Plans: To have a steady job.

VICTOR A. WEAVER, JR.
"Nook"

Glee Club 3; Banker 2; Basketball 1, 2, 3; Football 2, 3; Baseball 1, 2, 3.
Course: General
Characteristic: Those big eyes and devilish looks.
Future Plans: To travel the Seven Seas with Liddick.

MARLENE M. WEBBER
"Marlene"

Glee Club 1, 2, 3; Assembly 1, 2, 3; Banker 2; Activity Representative 1; Maroon and Steel 1, 2, 3; Tri-Hi-Y 2, 3; Prom Committee; Lore Staff; Bowling 3.
Course: Commercial
Characteristic: Her slow driving.
Future Plans: College.

DONALD S. WEAVER
"Don"

Student Council 2; Glee Club 3; Prom Committee; Assembly 3.
Course: General
Characteristic: His way with women.
Future Plans: To be a success.

ROBERT L. WERT
"Bob"

Prom Committee.
Course: Vocational
Characteristic: That naturally curly hair.
Future Plans: To become an undertaker.

AUDREY J. WEYANT
"Audrey"

Glee Club 1, 2, 3; Band 1, 2, 3; Alpha Tri-Hi-Y 1, 2; Banker 3; Assembly 1, 2, 3.
Course: Commercial
Characteristic: Her way with a baton.
Future Plans: To go to Shippensburg.

DONNA LEE WHITE
"Donna"

Glee Club 1, 2, 3; Assembly 1, 2, 3; Class Party; Student Council 3; Activity Representative 1, 2; Tri-Hi-Y 1, 2, 3.
Course: General
Characteristic: Her slim waist line.
Future Plans: To be a nurse.

JOHN E. WHITE
"Jack"

Banking 1, 2, 3; Lore Staff; Basketball 1, 2, 3; Football 1, 2, 3.
Course: Vocational
Characteristic: His way with girls.
Future Plans: To get along with Barb for a long time

Caps and gowns lead us down the aisle.

FRED S. WIAN
"Fred"

Banker 1; Basketball 1, 3; Lore Staff; Soccer 3; Glee Club 3; Assembly 1, 3; Track 2, 3; Band 3.
Course: Academic
Characteristic: Shyness.
Future Plans: To go to Juniata College.

RAYMOND C. WISE
"Jiggs"

Course: General
Characteristic: His hair.
Future Plans: Businessman.

SHIRLEY LOUISE WOOMER
"Shirl"

Glee Club 1, 2, 3; Assembly 1, 2, 3; Class Party; Prom Committee.
Course: Home Economics
Characteristic: Curly hair and freckles.
Future Plans: To go to Texas.

JEAN E. WRAY
"Jean"

Glee Club 1, 2, 3; Assembly 1, 2, 3.
Course: Commercial
Characteristic: Her cute smile.
Future Plans: To be a success.

LOIS L. WRAY
"Lois"

Glee Club 1, 2, 3; Assembly 1, 2, 3; Prom Committee; Banker 2, 3; Lore Staff.
Course: Commercial
Characteristic: Sweet personality.
Future Plans: To be a private secretary.

EUGENE A. YEATER
"Yeater"

Assembly 3.
Course: Vocational
Characteristic: Happy - go - lucky flyer.
Future Plans: To work at the Krout Airport.

PATRICIA MAE YETTER
"Pat"

Glee Club 1, 2, 3; Assembly 1, 2, 3.
Course: Commercial
Characteristic: Always laughing.
Future Plans: To go to the state of Washington.

WILLIAM YOUNG
"Peanut"

Assembly 1, 2, 3; Prom Committee; Banker 1, 3; Lore Staff; Basketball Manager 1, 2, 3; Soccer Manager 3; Baseball Manager 1.
Course: Academic
Characteristic: His size.
Future Plans: College.

Seniors look to future horizons.

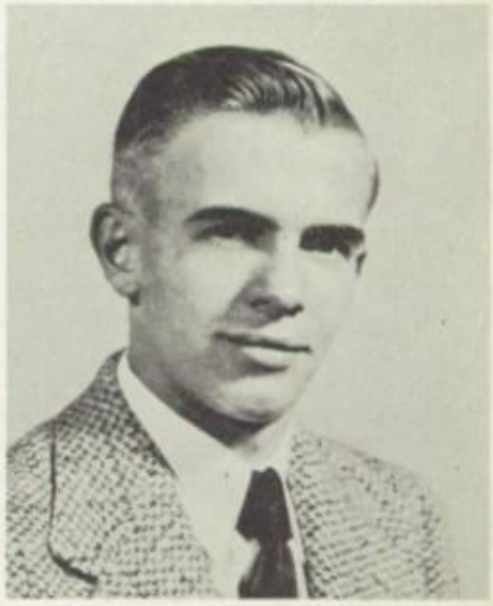

ISAAC ZIMMERMAN
"Ike"

Football 1, 2, 3; Baseball 3; Class Party; Basketball 1, 2.
Course: General
Characteristic: A friend to all.
Future Plans: To join the Navy.

Best Wishes
Come of the
Coast Enders.
Have fun
in future school
years.
Ike

ROBERT E. HAINES

WILLIAM D. STONER

"The Critics"

Broadening the mind??

What is it??

THE DAY OF A SENIOR

Santa's little helpers

Strengthening starving stomachs!!

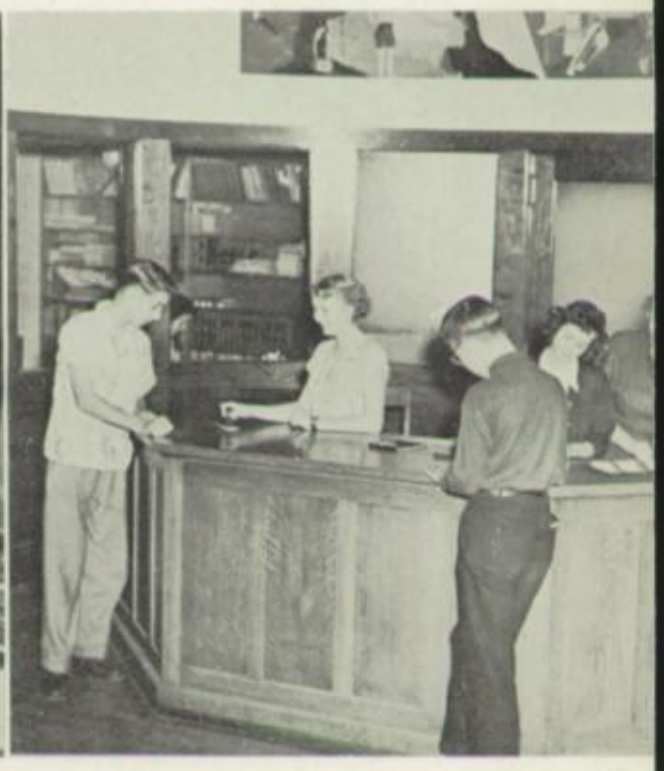

Gifts of knowledge

Feet up

Results of hard work

Home at last

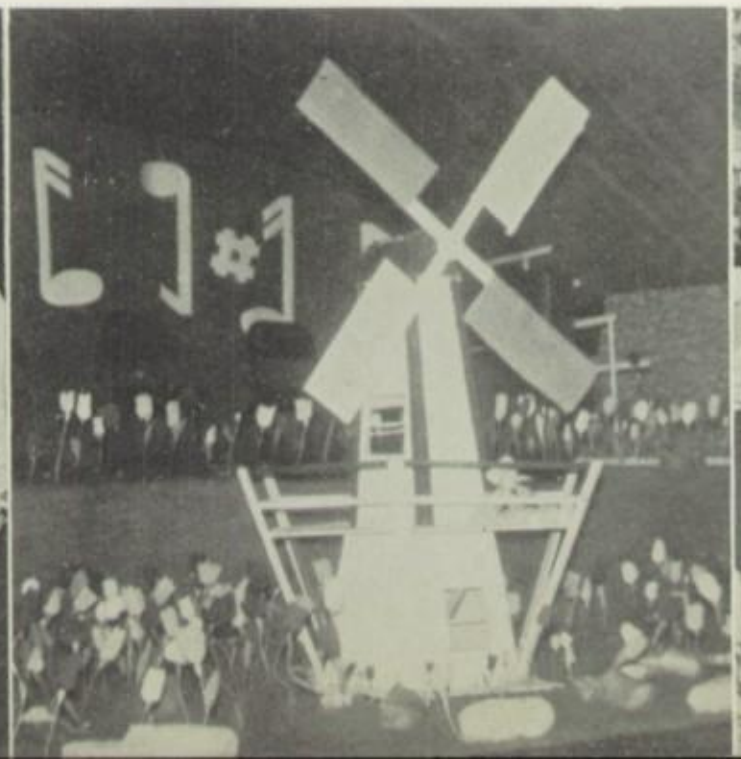

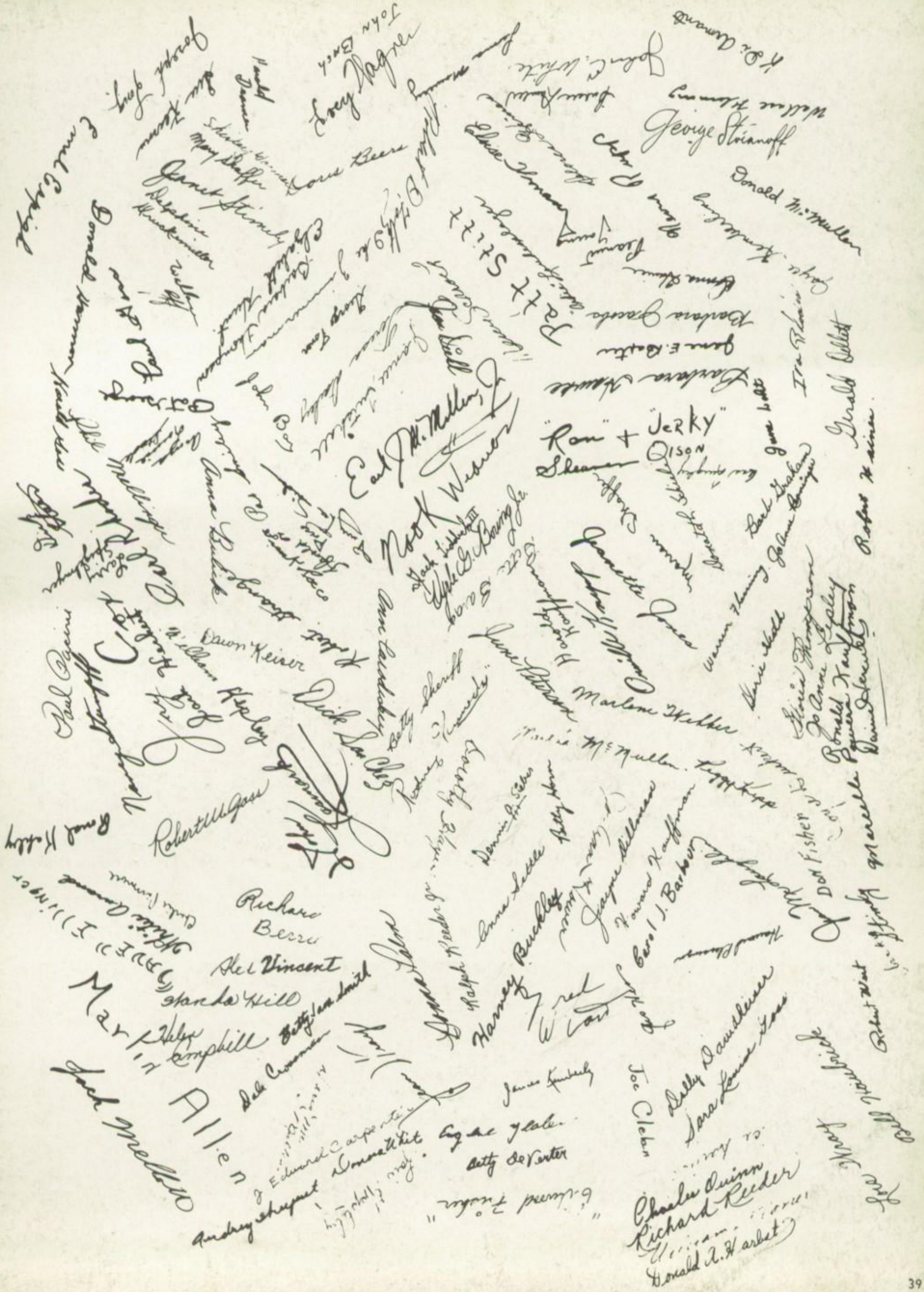
Patt Stitt
Nook Weaver
Earl J. McMullen, Jr.
"Ron" + "Jerky"
Sheaver
Olson
Marlene Webber
Robert W. Gass
Richard Berry
Alex Vincent
Standa Hill
Marlin Allen
Jack Mellon
Joe Clelan
Dolly Dawdleiser
Sara Louise Gass
Betty DeVerter
Charles Quinn
Richard Reeder
Donald A. Harbet
Dorothy Fisher
Marcella Powers
Donald Kaufman
Gerald Oblett
Ira Blair
Joe Wray
Robert West
Donald McMullen
Jeanette Jones
Dawn Keiser
Dick Sanchez
Betty Sheriff
Anna Sattle
Harvey Buckley
Joseph Tong
Donald Hannon
Paul Pacini
Paul Rhodes
Anna Bulick
Dorothy Beers
Janet Stimely
Jerry Wagner
John Bush
Jane Manning
Jane E. Baxter
Barbara Gacobo
Donna Shimer
Barbara Hawke
Jane Lott
Gary Kemberling
Donald McMullen
Wallace Fleming
John E. White
Jerry Wagner
Donald Dawn
Mary Shaffer
Delphine Kruckemiller
Elizabeth Thurston
Paul Gass
Anna Lindsley
Betty Sheriff
Anna Sattle
Betty Horn
Jeanne Dillman
Howard Kauffman
Carol J. Barbour
Dorothy Fisher
Marcella Powers
Donald Kaufman
Robert H. Sines
Gloria Thompson
Jo Anne Lepley
Bill Hawbrick
Joe Wray
Robert West
Betty Sandsmith
Dale Crossman
James Kimberly
Edward Carpenter
Audrey Sheppard
Donna White
Eugene Yeater
Edward Fisher

JUNIORS – 1951

Luck to you and your boyfriends
Sue Hanna

B-1

Top row, left to right: Don Goddard, Rheam, Johnson, Knepp, O'Dell, Limes, Houser, Kready, Bossert, Wertz. *Second row:* Orr, R. Miller, Wray, Rupp, Hughes, Gilbert, Hartsock, Matter, Mr. Smith. *Bottom row:* Horning, Lequea, Warnick, Stump, Showalter, M. Miller, Allen, Hook.

Bill Hannon

Have fun in your Junior Year! Good Luck! Gwen Price

B-2

Top row, left to right: Bickel, Gene Michael, Beinhardt, Chester, Marker, Elmer, Murphy, Rehrer, Yocum. *Second row:* Klawitter, Sims, Houser, Laughlin, Hornberger, Price, Beers. *Bottom row:* Shirey, Wilkins, Hanna, Goodwin, Huffnagle, Barger, Miss Lack.

B-3

Top row, left to right: F. Romig, Miller, Davis, Knepp, Elliot, Shearer, Stull. *Third row:* Shehan, Stump, Peters, McElhaney, DeLuca, Kauffman, Slee. *Second row:* Young, Smith, Fisher, Stevenson, Brannon, Holsopple, Gingerich, Seifert, Cornelius, Spangler, Frymire, McCalips, Mr. Houser. *Bottom row:* Riley, Dunkelberger, Wilson, Smiley, Treaster, B. Romig, Huey, Orner, Rodkey, Ganoe.

Best of luck to a sweet kid "Dale Goddard"

JUNIORS – 1951

B-4

Top row, left to right: Hendricks, Dale Goddard, Glen Michael, Weyman, Bailey, Laughlin, Maham, Wismer, Pagana, Dumpman, Toner, Snyder, Bernheisel. *Second row:* Renninger, McCrory, Wheeler, Teenie, Bott, Lennartz, R. Wagner, Brannon, McClain, M. Wagner, Elder, Zook, Close, Ritter, Mrs. Sheaffer. *Bottom row:* Miller, Shumaker, Kepner, Eisenhower, Ocker, Stees, Boreman, Gers, Lynn, Coleman, Richey, Wertz.

B-5

Top row, left to right: Birmingham, Schwab, Stevens, Bannon, Geedy, Noerr, Schwinger, Hile, Garrison, Clarke, Herbster. *Second row:* Saxton, Englehart, Metz, Moore, Wray, Druckenmiller, Horton, Wright, Aurand, Naugle, Dickert, Miss Park. *Bottom row:* Adams, Shimp, Walker, Singley, Pauly, Goss, Wills, Koplovitz.

VOCATIONAL 11TH

Top row, left to right: DeArment, Crandall, Gross, Cowder, Lash, Glenn, Brannon, Kratzer, Sellers, Morgan, Kitting. *Fourth row:* Shawver, Leister, Rodkey, Harshbarger, L. Spigelmyer, Troutman, Naylor, Clark, Messerman, Cisney, Peters. *Third row:* Hunt, Arnold, Yetter, G. Spigelmyer, Mierly, Cowan, Close. *Second row:* Fetters, Sheaffer, Williams, Spearing, Rehrer, Curry, Fultz, Cherry. *Bottom row:* Pennington, Hirakis, Bollinger, Martz, Swisher, McMaster.

C-1

Top row, left to right: Colyer, Thompson, Fisher, Long, Roselle, Crossman, Straley, Wian, Lash, Aurand. *Second row:* Miss Cressman, Coffey, Hamler, Kinser, Wertz, Bosler, Huffnagle, Worley, Pearns, Ritter, Slack, Diven, Steltmack, Kieferle, Swineford, Curry. *Bottom row:* Lingle, Leister, Yetter, Jones, Pennebaker, Powell, Winslow, P. Wagner, James, B. Wagner, Lohr, Lash, McCormick.

C-2

Top row, left to right: Young, McCrory, Custer, DeVerter, Shay, Hartley, Mr. Engle. *Second row:* Vaughn, Logan, McMullen, Ayres, McClellan, Deamer, Heller, Wagner, Long, Prettyleaf. *Bottom row:* Van Scyoc, Bock, Price, Paules, English, Brown, Stuck, Ward.

C-3

Top row, left to right: Dunn, Bolger, Davies, Sheperd, Morgan, Lepley, Schiele. *Third row:* Wright, Forsythe, Hirakis, Ryan, Duncan, Burlew, Nichols, L. Bortell. *Second row:* Folk, K. Bortell, Wilson, McClellan, Cleck, Morgan, Parsons, Gers, Peters, Steinberger, Jones, Miss Snyder. *Bottom row:* Bradford, Yocum, Bray, Wise, Hegner, Cavanaugh, Henry, McCalips, Hoffman.

C-4

Top row, left to right: Ellis, Dalby, Ort, J. Yocum, McElhany, Knudson, Blose, Bailey, Finkenbeiner, Murray, Berryman, Knox. *Third row:* Brown, Huff, Stetler, Coffey, Beckwith, Passmore, Opdenhoff, Schwab, Logan. *Second row:* Snyder, Turner, Tower, M. Yocum, Johnson, C. Fisher, J. Fisher, Rose, Kitting, Elder, Herrington, Mr. Sicchitano. *Bottom row:* Cooney, Angney, Hess, Speece, Shaffer, Reed, Varner, Rittenhouse.

SOPHOMORES — 1952

C-5

Top row, left to right: Temple, Sherman, Hartley, Bubb, Fry, Plessinger, Kline, Shaw, Cohen, W. Bowman. *Second row:* Folk, J. Bowman, Geedy, Messerman, Runkle, Fisher, Miss Frankenberry. *Bottom row:* Kahler, Kennedy, Orner, Beers, Dippery, Vincent, Shawyer, Ruby, Rossman.

C-6

Top row, left to right: Dalton, Davidson, Chilcote, Griffith, Reik, Krepps, Loht, Kochenderfer, Picketts, Smith. *Second row:* Herbster, Kauffman, Bulick, Cuff, Stroup, Heckendorn, McCardle, Foltz, Webster, Kitting, Romig, Varner, Mr. Fagan. *Bottom row:* Yearick, Keemer, Geedy, Shiller, Wagner, Nicholson, Thompson, Walters, Snook, Reeder, Frazee.

VOCATIONAL 10TH

Top row, left to right: Wilkinson, Flood, Hartman, Wert, Stringfellow, G. Snook, P. Yetter, Ripka, Shehan, C. Snook. *Fourth row:* McKinley, Kimberly, Dean, Frohm, Miller, Beatty, Sheaffer. *Third row:* Murphy, Espigh, Mowery, Walters, Bubb, Bender, Toner, Ernest, Warner, Krot. *Second row:* Wheeler, Stroup, Piper, Sutton, Carothers, Kauffman, Jones. *Bottom row:* Price, Pennington, Blessing, Laub, S. Yetter, Warntz, Wagner.

9-1

Top row, left to right: Long, Smith, Knepp, K. Havice. *Third row:* J. Havice, Hoffman, Mackneer, Bell, Moore, Pry. *Second row:* Miss Wray, Lynch, Hays, McCaffrey, Warner, Varner, Snyder, W. Wray. *Bottom row:* Gusky, Wheeler, Cummings, Knepp, Steele, Powers, Romig, D. Wray.

9-2

Top row, left to right: R. Moyle, McCalips, J. Laughlin, Wilson, Vanada. *Fourth row:* Smith, Kearns, Kauffman, DeArment, L. Laughlin. *Third row:* Somers, Crownover, D. Miller, Bishop, P. Moyle, Forsythe. *Second row:* Edminston, McClellan, Henry, Fultz, H. Miller, Weyant, Boonie, Kuhns, Cosgrove, Mr. Dickert. *Bottom row:* Watts, Reed, Liddick, Woomer, Fraine, Lash, Kochenderfer, Goss.

NINTH GRADE

9-3

Top row, left to right: Bookwalter, Leister, Willis, VanHorne, Stumpf, Beaver. *Third row:* D. Long, Logan, Pierce, Freed, W. Long, Tate, White, Ellinger. *Second row:* J. Wray, Bratton, R. Wray, Griffith, Watt, Goss, Grassmyer, Knepp, Mr. McMillen. *Bottom row:* Lewis, Price, Wise, Marks, Macknair, Burd, McClellan, Henry.

9-4

Top row, left to right: Ream, Krot, Guinivan. *Fourth row:* Kohler, C. Yocum, Metz, Davis, Bay, Sipe. *Third row:* Cooney, Dellett, Shirey, Keister, Hetrick, Gibbons, Aurand. *Second row:* C. Yocum, Schucht, McCormick, Riley, Hoffman, Downing, Horn, Mr. Hartman. *Bottom row:* Snyder, Spearing, Lynch, Miller, Briar, Cuff, Moore, Wray.

9-5

Top row, left to right: Yetter, Colabine, Shumaker, Wismer, Brumbaugh, Yocum, Steinberger, Arseniu, Knepp. *Third row:* Kochenderfer, Fleisher, Lynch, Watt, Dillman, Hackenberry, Smith. *Second row:* C. McLaughlin, Fulton, King, Shay, Logan, Snook, Houser, Neason, Kemberling, Mrs. Rosenstengel. *Bottom row:* Seifert, Brown, Hook, Searer, S. McLaughlin, Thompson, Miller, Montgomery.

9-6

Top row, left to right: Henry, Bawn, Reigle, Vaughn. *Fourth row:* Clark, Deamer, Slemons, Ruble, Hoffman, Shotzberger. *Third row:* Frazee, Trout, Young, Gilbert, Hutchinson, Freed, Schroyer, Warner. *Second row:* Davis, Lynn, Teenie, P. Silks, Trayer, Earnest, Brugger, Mr. Rosenstengel. *Bottom row:* Rupp, Pennington, Allen, McKnight, Stroup, Shaffer, Miller, Feather.

9-7

Top row, left to right: Irwin, Heller, Fulton, Aurand, Johnson, Banker, Thompson. *Fourth row:* Saylor, T. Marrone, J. Marrone, Desiderati, Cunningham, Irvin, O'Hara. *Third row:* Loudenslager, Ross, Shoemaker, Hower, J. White, J. A. White, Metz, Meyer. *Second row:* Rocco, Riddle, Klinger, Steltzer, Smyers, Patton, McCardle, Mrs. Wagner. *Bottom row:* Stafford, DeArment, Schultz, Shearer, Benfer, Campbell, Meloni, Heane.

9-8

Top row, left to right: Jacobs, Sheaffer, Powell, F. Herbert, McCoy, Horton. *Fourth row:* McKinnon, Mertz, Miller, O'Meara, Harbst, D. Herbert. *Third row:* Cassidy, Knepp, Hendricks, Edwards, McKee, J. Kline, H. Dippery, Wheeler. *Second row:* Johns, Wilkinson, Shull, Kreidler, Stitt, Conrad, Webb, Huff, Miss Price. *Bottom row:* E. Kline, J. Dippery, Krentzman, Schwinger, Weber, O'Dell, Lerch, Gutshall.

9-9

Top row, left to right: Bowersox, Smithers, Chilcote, R. Goss, Yocum, Barbour. *Fourth row:* Finkbeiner, White, Carpenter, Rothermel, 'Yelagotes,' Hain, Schreiber. *Third row:* Goodman, Herbster, McCord, Horn, Price, Moore. *Second row:* Fredericks, Davis, Bradley, Uhl, Pennebaker, B. Goss, Shore, Wheeler, Mr. Smith. *Bottom row:* Henderson, Davidheiser, Dailey, Satzler Havice, Baumgardner, McElhany, Ulsh.

8-1

Top row, left to right: Weyman, Naylor, Collins, Flood, Goss, Ream. *Third row:* Reigle, Defoe, Killinger, Wilson, Carolus, Alexander, Carstetter. *Second row:* Hawn, Lewis, Martz, Fegley, Yocum, Conrad, Weaver, Grose, Mr. Bergman. *Bottom row:* Munson, Gingrich, Stine, Rupp, Brannon, N. Goss, Hill, Bramn, Reeder.

8-2

Top row, left to right: Traxler, Beckwith, Walters, Kitting, Smith, Goss, Hollingsworth. *Third row:* Stewart, Adams, McKee, Yetter, Miller, Norton, Baker, Nolan. *Second row:* McKeever, Grafmyer, Colvin, Dupert, J. Snyder, Rhodes, Spigelmyer. *Bottom row:* Loudenslager, Stine, Wilkins, B. Snyder, Jamieson, Eberts, Deamer, Pennebaker, McConathy.

8-3

Top row, left to right: Rowe, Kephart, Hunter, H. Gilchrist, Mowry, Hogue, Knepper, McMullen. *Third row:* Hess, Heron, Soccio, Walter, Skipper, Cupp. *Second row:* Hopple, Rothermel, Mohler, Bennett, Cramer, Miller, Treaster, Mitchell. *Bottom row:* Clark, Opdenhoff, Reigle, Gilchrist, Kling, Walters, Vanada, Lepley.

8-4

Top row, left to right: Hoffman, Specht, Norris, Elliot, Elder, McCalips, Geedy, Zeiders, Ament. *Third row:* Fry, Baker, Greer, Parsons, Snyder, Singer, Hogue, Calliman, Gutshall. *Second row:* Fulton, Hess, Walters, Havice, Gayton, Dippery, Mellinger, Beinhardt, Miss Burkins. *Bottom row:* Wray, Browr, Franklin, Fleming, Henry, Cavanaugh, Zinn.

8-5

Top row, left to right: D. Fisher, Fromm, Diven. *Fourth row:* Claar, Quinn, Force, Jordan, Ritter, Heckert, Plessinger. *Third row:* Crouse, McMaster, Dorman, Harshbarger, Hill, Clelan, Brouse, Marsh, Mr. Houser. *Second row:* Close, Traxler, Marker, Beaver, Lauver, Woomer, Williams, Johnson, Harmon. *Bottom row:* Knepp, Kingston, Wertz, M. Fisher, Dodson, Stade, Fleisher, Ruhl, Kearns, Brown.

EIGHTH GRADE

8-7

Top row, left to right: Hawk, Bossert, Long, Kochenderfer, Hartman, Bannon, Stoianoff. *Fourth row:* Montgomery, Zimmerman, Fleck, High, Grassmyer, Zook, Pry. *Third row:* Garrison, Pierce, Stoicheff, Haywood, Creamer, Campbell, Mayes. *Second row:* Rupp, Hickman, Irvin, Blessing, Treaster, Middlesworth, Stafford, Swisher. *Bottom row:* DeLong, Comer, Vincent, Frank, Ruble, Reese, Harris.

8-6

Top row, left to right: Yocum, W. Barger, Lyle, O'Shell, Rarick. *Fourth row:* Glick, Lauver, McConnell, F. Ross, Suloff, Kresen, Groninger, J. Barger. *Third row:* Shore, Leopold, Ocker, Shirey, Salvatore, Grassmyer, Noerr. *Second row:* Mrs. Novak, Shehan, Joan McKee, Bodley, Dimeo, Estep, P. Smith, Cox, Howell, Varner. *Bottom row:* Showalter, Bentsel, Joyce McKee, Weaver, G. Smith, Soccio, M. Ross, Stees.

8-8 AND 7-7

Top row, left to right: Aurand, Alexander, Osborne, Rodenizer, Kling, Lukens, Beatty. *Second row:* Kochenderfer, DeArment, Long, Ayers, Kinsloe, Shehan. *Bottom row:* Nichols, Wise, Peffer, Beaver, Wert, Carter, McCardle, Harpster.

SEVENTH

7-1

Top row, left to right: Miller, Mumper, Spangler, Swope. *Fourth row:* Ughetto, Winn, Middlesworth, Stricker, Ganoe, Boonie, Harpster. *Third row:* Spigelmyer, Holt, Williams, Mauery, Wynn, Nichols, Notestine, Heinbach. *Second row:* Norris, McMillen, Kelley, Hunter, Kise, Johnson, B. Bubb. *Bottom row:* Coffey, Zampelli, Roselle, Goss, Deamer, McLaughlin, Nichols, Baker, J. Bubb.

7-2

Top row, left to right: Henry, Dippery, Beckwith, Burd, McConathy, Rupp, R. Smith, Baer, Dobbs. *Third row:* Knepp, Greene, Wheeler, L. Smith, Silks, Bush, R. Wertz, Aumiller. *Second row:* Rayhouser, Patton, Hall, Aikey, Hartley, Mierley, Wagner, Miller. *Bottom row:* Rupert, J. Wertz, Elliott, Bennett, Johnson, Brownwell, Blessing.

7-3

Top row, left to right: Renninger, Tulley, Swisher, Hartman, Heller. *Fourth row:* Goldstein, Taylor, Fleisher, Barnett, Platzer, Bowersox, Bair, Sitkin. *Third row:* Stralo, Knepp, Wilkins, Berkheimer, Carolus, Muckel, Rook. *Second row:* Bossinger, Bock, Phillips, Sellers, Wagner, Rhodes, James, Heath. *Bottom row:* Houser, Kinser, Whitelaw, Williams, Harris, Walters, Cavanaugh, Hall, Kline.

GRADE

Lots of Luck
to a swell kid
Carol Ku

7-4

Top row, left to right: Zampelli, Smithers, Lembo, Myers, Price, Yearick. *Fourth row:* Kuhn, Chilcote, Hommell, Kulp, Rodkey, Manino, Stoner. *Third row:* Romig, Rhodes, Davis, Snyder, Snook, Royer, McElwain. *Second row:* Coleman, Lutman, Croyle, Johns, Weaver, Smith, Stimely, Aumiller, Gross, Talbot. *Bottom row:* Ruby, Pennebaker, Beckwith, Harper, Sausman, Lemmert, Plessinger, Keemer, Naugle.

7-5

Top row, left to right: Bowman, Goddard, Orner, McNeal, Sheaffer, Snyder. *Fourth row:* Shore, Schucht, Miller, Varner, Grose, Kornman. *Third row:* Bookwalter, Wismer, Rishel, Kratzer, Owens, Marrone, Barton, Baker. *Second row:* Rodgers, Hoffman, Burlew, Johnson, Kepler, Kaley, Jones, Baldwin, Krot. *Bottom row:* Manning, Shull, Tubbs, Rocco, Wertz, Shontz, Wolfe, Lehman.

7-6

Top row, left to right: Howe, I. Shimp, Winegardner. *Fourth row:* Hawk, Aurand, Boyer, Irvin, Loudenslager, Johnson, McMaster. *Third row:* Clark, Diehl, Bobb, McLaughlin, S. Shimp, Miller, Snook, Carter, Lembo. *Second row:* Prettyleaf, Geary, Cooney, Whiteman, Sprenkle, Hile, McClain, Laub, Eby, Warner. *Bottom row:* Phenicie, Sitkin, Metzger, Yocum, Mauery, Jones, Plank, Ellis, Nelli.

We Look

One of the five curricula in LHS is the academic, which has for its major purpose the preparation for entrance to college. Since college requirements differ, pupils select and follow in high school a course of study that will enable them to enter the college of their choice.

Seniors are performing experiments in Mr. Howe's chemistry class.

ACADEMIC

Mr. Sicchitano's social studies class derives benefits from visual aids.

Here are shown pupils learning to sketch and to paint in Mr. McKinney's art class. Art may be elected as a credit subject.

TO THE FUTURE

The commercial curriculum provides a practical education for those who desire to be employed as a secretary or bookkeeper in business and professional offices; as a retail sales person, or as a clerk; and in some cases, entrance to collegiate commercial schools.

Commercials seem to be very busy in Mr. Houser's class. Penmanship is necessary for bookkeepers.

The office practice class gains practical experience in the use of modern business machines and business forms under Mr. Fauth's supervision.

In Miss Lack's class the pupils acquire the fundamentals of typewriting.

COMMERCIAL

Here girls are solving problems in a general mathematics class.

GENERAL

It is the purpose of the general course to provide a group of subjects for the pupil who has no determined or particular choice and who is quite undecided. There is a choice of subjects in this curriculum that will meet the needs of most adults, providing they are not engaged in any special field.

As We Plan

HOMEMAKING

The homemaking or vocational home economics curriculum is intended to give practical training in home arts and certain employment fields. Some of the subjects may be elected by pupils pursuing the academic and general curricula.

In Miss Mitchell's class the girls are preparing lunch. They can promise well-planned and well-balanced meals.

One sees the girls studying patterns and sewing in Mrs. Shaeffer's class.

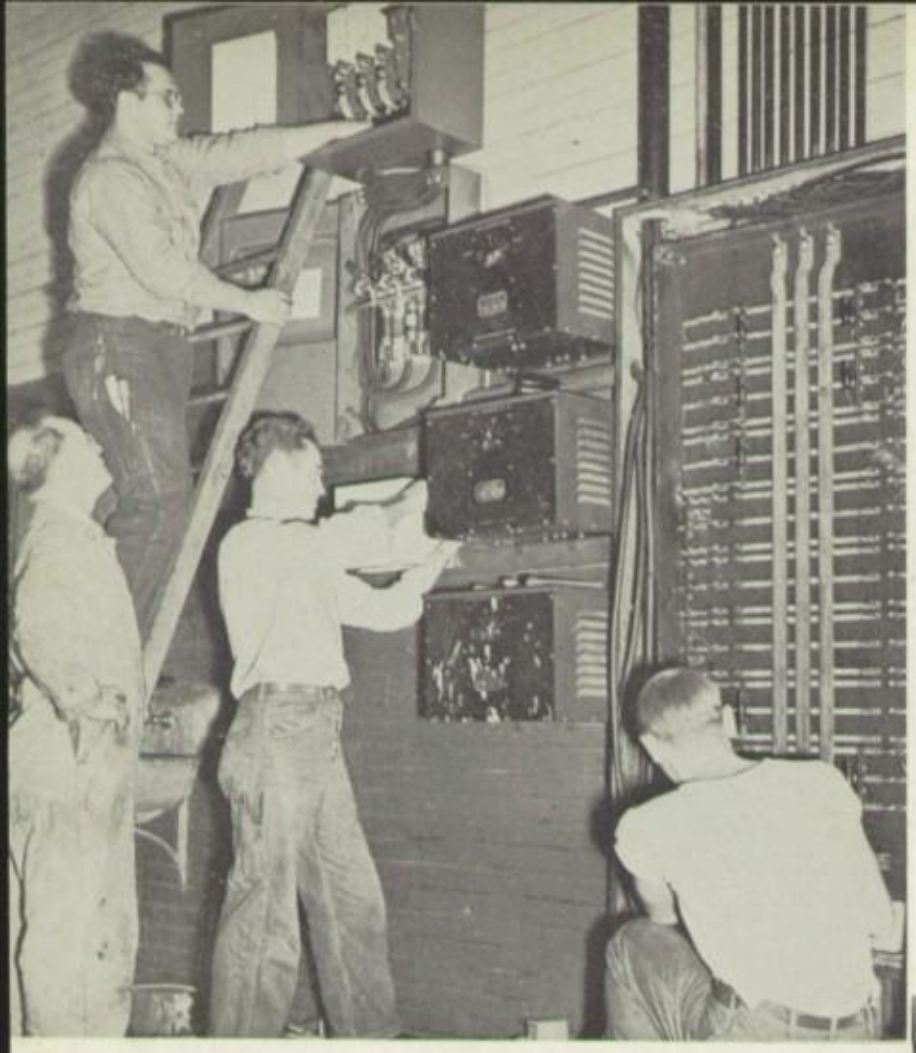

VOCATIONAL INDUSTRIAL

The vocational-industrial curriculum is designed for boys interested in trade and industrial pursuits. There are five trade shops.

In the Electrical Construction shop, the boys are working on the equipment.

OUR CAREERS

In the Machine shop, pupils learn to operate many machines they will use in industry.

In the Drafting shop, they are trained in the making of blue prints and patterns.

In the Building Trades shop, boys are working with the bandsaw, which is one of many machines used.

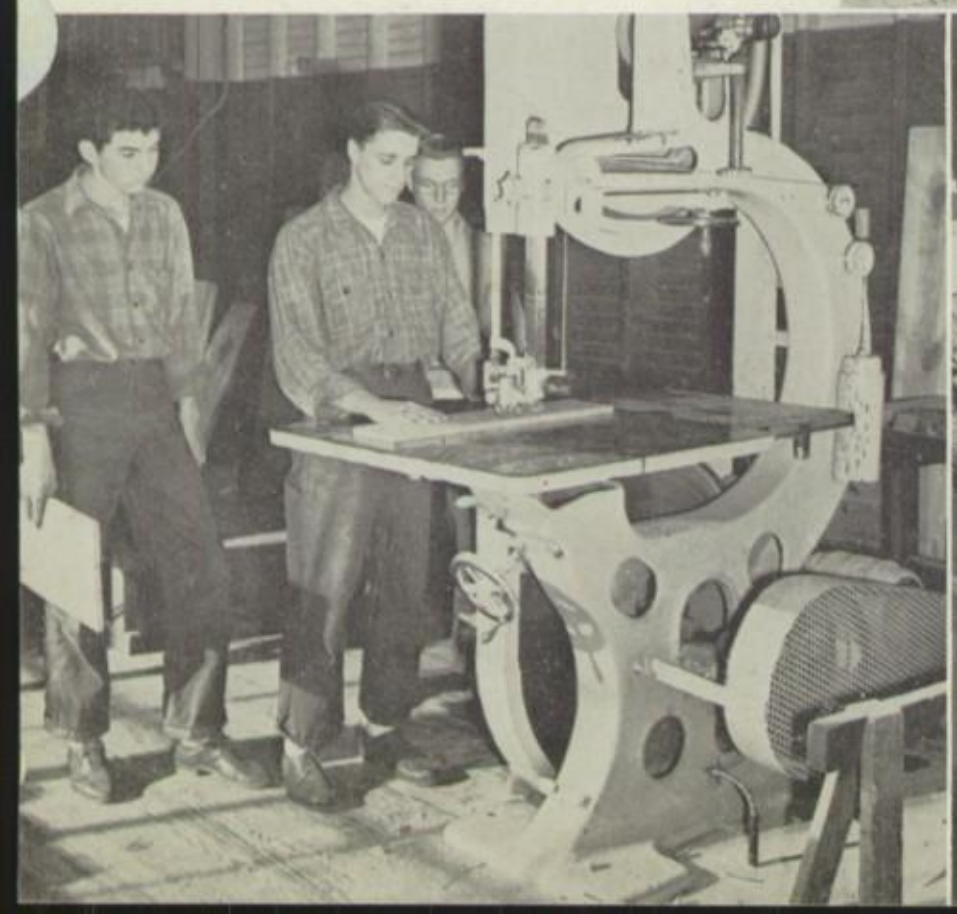

In the Auto Mechanics shop, boys learn to detect and correct mechanical defects in automobiles.

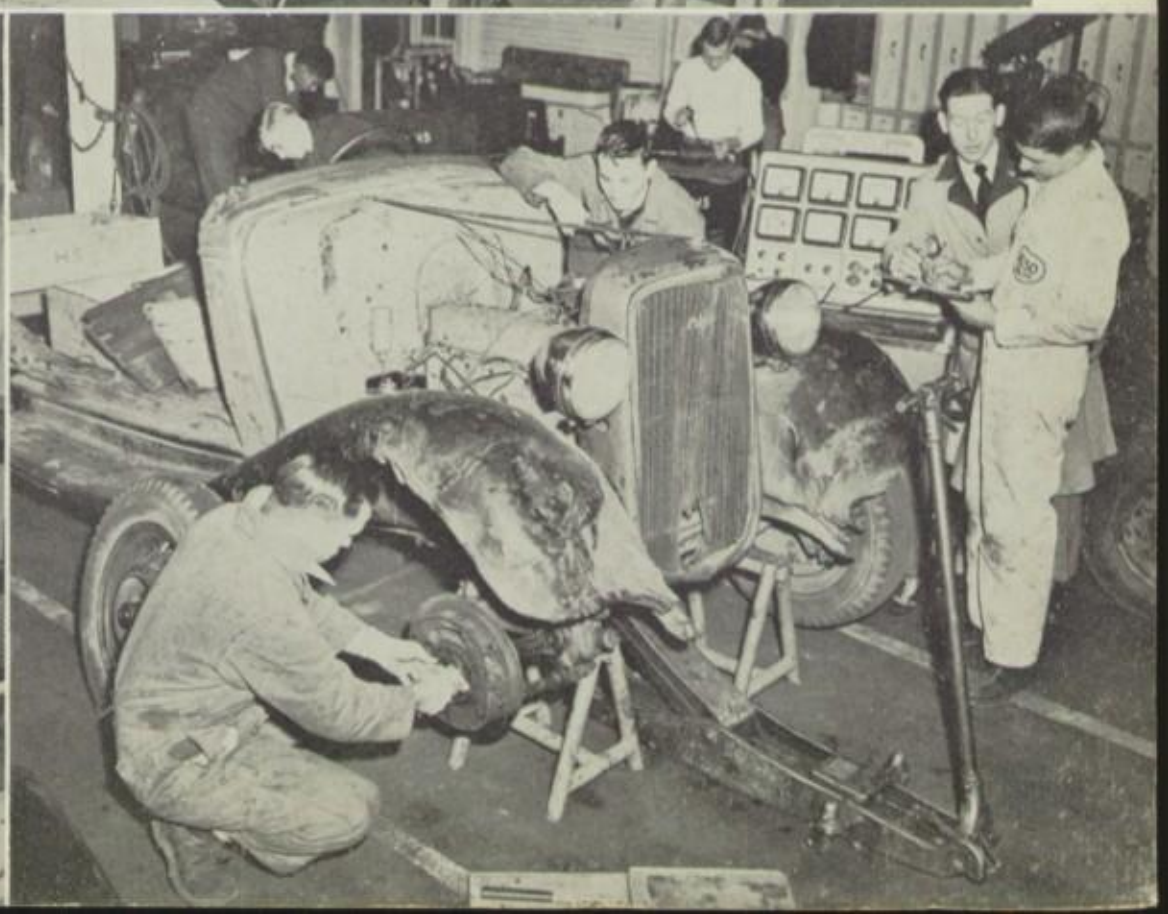

Organizations

Activities

Features

INDUSTRIAL
AGRICULTURAL
EDUCATION

THE LORE STAFF

MARIAN ANN SHAFFER
Editor

MARLENE WEBBER
Assistant Editor

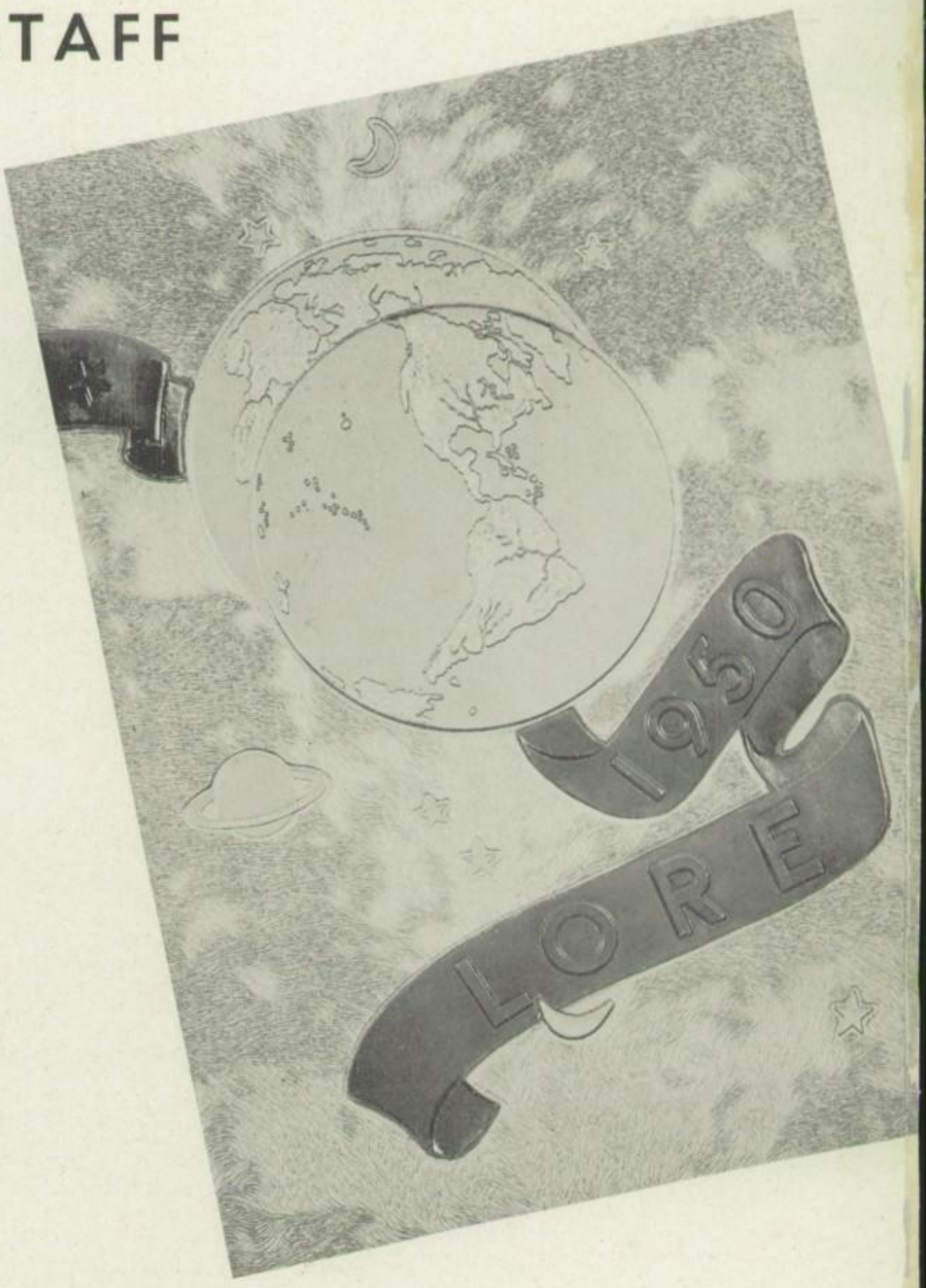

RICHARD REEDER
Business Manager

TERRY LEE SNIDER
Assistant Business Manager

EARL McMILLEN
Athletic Editor

STAFF PICTURES

MISS LACK

MR. FAUTH

MISS PARK

J. Peterson

H. Price

A. Quigley

N. Rupp

J. Clelan

J. Cox

T. Daily

D. Sanchez

P. Smiley

B. Graham

J. Gutshall

D. Harbst

D. Hayes

D. Stees

D. Wagner

J. Heckert

J. Hower

J. Kemberling

M. Maines

J. White

F. Wian

J. McLaughlin

P. Mellinger

J. Mellott

D. Palm

L. Wray

W. Young

PAUL PACINI
Boy President

DONNA HAVICE
Girl President

JACK HECKERT
Boy Representative

BETTY KUMBERA
Girl Representative

STUDENT COUNCIL

The Student Council is a very important organization of LHS. The group, advised by Miss McCauley, Mr. Riden, and Mr. Rager, meets every other Wednesday.

For the school year, the following officers were elected: Donna Havice, Girl President; Paul Pacini, Boy President; Betty Kumbera, Girl Representative; and Jack Heckert, Boy Representative.

Four members from LHS attended the Coatesville Convention this year. Each member visited panel discussions where school problems were discussed.

Among the different activities the Council sponsors banking, plans student dances, and operates the concession stand at the football games. Recently, the group added the Hall Patrol, which the Seniors hope will be a great success.

SENIOR DEPARTMENT STUDENT COUNCIL

Top row, left to right: Wertz, Heckert, Snider, Alex. Vincent, Rehrer, Roselle, Wagner, Spearing, Rodkey, Elmer. *Fourth row:* Mr. Rager, Spigelmyer, Smith, Plessinger, Michael, Ellis, Goss. *Third row:* Mr. Riden, Hile, Al. Vincent, Snook, Hartsock, Dickert, Slee, Logan, Sims, R. Stumpff, Nichols. *Second row:* Slack, Lawler, Peterson, White, Boynton, Barbour, Coffey, Beers, Vaughn, J. Stump, Miss McCauley. *Bottom row:* Hayes, Jacobs, Pacini, Havice, Kumbera, Stees, Renninger, Hegner.

Here are two students, Barbara Lawler and Donald Schiele, getting information from Paul Pacini of the Hall Patrol.

Left to right: Heckert, Mr. Riden, Havice, Hile, Slee, leaving for the Coatesville Convention.

THEY HAVE GIVEN MUCH OF THEMSELVES

JUNIOR DEPARTMENT STUDENT COUNCIL

Top row, left to right: Mr. Bergman, Haywood, Banker, Killinger, Hoffman, Ruble. *Second row:* Kreidler, Dippery, Klinger, Fleisher, Irwin, C. Wertz, Miss Miller. *Bottom row:* Shull, DeArment, Rodgers, Phenicie, Mauery, Dimeo, Ross, D. Wertz, Jones.

ACTIVITY REPRESENTATIVES

SENIOR DEPARTMENT ACTIVITY REPRESENTATIVES

Top row, left to right: Allen, Plessinger, Bash, Fleming, Clarke, Griffith, Cohen, Sherman, Reeder. *Second row:* Cherry, Thompson, Stimely, Chester, Berrier, Thoman, Gilbert, McClain, Koplovitz, Wilson, Foltz. *Bottom row:* Jones, Maines, Jacobs, Wertz, Schiele, Folk, Rose, Shiller, Romig.

WE EQUIP OURSELVES FOR THE

JUNIOR DEPARTMENT ACTIVITY REPRESENTATIVES

Top row, left to right: Heller, Frohm, Heckert, Jordan. *Third row:* Cassidy, T. Marrone, Shore, L. Grassmyer, Hendricks, J. Marrone, Yearick, Barton, Schucht, Shotzberger. *Second row:* Mrs. Kaup, Singer, Ocker Burd, Johns, J. Grassmyer, Varner, Stees, Laub, Mrs. Wagner. *Bottom row:* Wheeler, Wray, Lehman, Blessing, Brown, Dippery, Stafford, Metz.

BANKERS

SENIOR DEPARTMENT BANKERS

Top row, left to right: Temple, DeArment, Blose, Kochenderfer, Beinhardt, McCrory, Krepps. *Third row:* Boring, Berrier, Naylor, Lepley, Knepp, Stevens, Hendricks, Cox, Aurand. *Second row:* Cleck, Kearns, Dippery, Kauffman, Naugle, Barger, White, Quinn, Mellot, Young. *Bottom row:* Prettyleaf, Hess, Weyant, Carodiskey, Gilbertson, Zook, Showalter, K. Wray, L. Wray.

PLACES WE MUST TAKE IN THE WORLD

JUNIOR DEPARTMENT BANKERS

Top row, left to right: VanHorne, Reigle, Hartman, Stoianoff, Yelagotes, Brouse, Hower, Trout. *Fourth row:* Frazee, McLaughlin, Mr. Houser. *Third row:* Carter, L. Mr. Bergman, Gross, Powell, Bossert, Plessinger, Fleisher, Sheaffer, Owens, Suloff, Kelly, Bubb, P. Sheaffer. *Second row:* Soccio, Jamison, Schultz, Kline, Krentzman, McKee, Benfer, Bradley, Henry. *Bottom row:* Williams, Harmon, Rocco, Johnson, Kingston, Treaster, Clark, Keemer, Teenie, H. Houser.

MAROON AND STEEL

MAROON AND STEEL

Top row, left to right: Thoman, Lehman, Snider, Warfel, Hile, Garrison, Bash. *Third row:* Heckendorn, Schiele, Hoffman, Shiller, Stellmack, Maines, McMullen, E. Wagner, Wertz, Bosler. *Second row:* Steinberger, Cleck, Mauery, Kauffman, Wismer, Ward, Quigley, Hawke, Stade, Rose, Elder, Alice Vincent, Stees, Swineford, M. Wagner, Metz, Slee, Zook, Lennartz. *Bottom row:* Phenicie, Graham, DeLuca, Schiele, Barbour, Alex. Vincent, Cox, McClain, Rupp.

OUR ACCOMPLISHMENTS

CAROL BARBOUR
Co-Editor

ALEXANDER VINCENT
Co-Editor

ADVISORS AND EDITORS

Left to right: Miss Helfrecht, Advisor; Peggy McClain, Feature Editor; Barbara Graham, Exchange Editor; Mr. Sheaffer, Advisor; Mr. Hetrick, Advisor; Nevin Rupp, Photographer; Jay Cox, Sports Editor; Miss Wray, Advisor.

Dora Edmiston

GLEE CLUBS

A CAPPELLA CHOIR

Top row, left to right: Lepley, Briggs, Huffnagle, Edmiston, McClain, Slee, Thoman, Kauffman, Boynton, Close, Hawke, Knepp, Harbst. *Second row:* Renninger, Keiser, Thompson, Maines, Naugle, Zook, Wagner, Wismer, Elder, Reeder, Orner. *Bottom row:* Eisenhower, Stees, Havice, Miss Wentz, DeLuca, Ryan, Miller.

ARE MANY

MISS MILDRED WENTZ

SENIOR GIRLS' GLEE CLUB

Top row, left to right: Loudenslager, Clinger, J. Wray, Shaffer, Irrgang, Palm, Keiser, Lepley, Havice. *Sixth row:* Powers, Druckenmiller, Hughes, Nichols, Woomer, Wagner, Thompson, Hayes, Holbert, Mowery, Baxter. *Fifth row:* Hill, Hunt, Quigley, Campbell, Gilbertson, Schrock, Diehl, Graham, White, S. Goss, Boynton, Rodkey. *Fourth row:* Horn, Knepp, Webber, McLaughlin, Thoman, Weyant, Jacobs, Mellinger, Arnold, Davidheiser, Heath, Maines. *Third row:* Miss Wentz, Bargo, Sheaffer, McMullen, Kearns, Long, Stade, Hawke, Peterson, Hower, Bulick, Burkett, Kumbera, Dailey, Harbst, Schroyer. *Second row:* Snyder, Jones, Smiley, Thompson, George, Kemberling, Lawler, Appleby, Smith, P. Goss, Dillman, Loht. *Bottom row:* Stitt, L. Wray, Gutshall, Campbell, Settle, Sheriff, Stimely, Beers.

"Music Blows"

BOYS' GLEE CLUB

Top row, left to right: Marker, Reeder, Knox, Knepp, Blose, Snider, Warfel, Price, Dalby, Heckert, Clelan, Weyman, Roselle. *Third row:* Quinn, Beinhardt, Hughes, Stimely, Elmer, Schiele, Howard Kauffman, Harold Kauffman, Romig, Laughlin, Fisher, Shearer. *Second row:* Nichols, Boring, D. Weaver, Berrier, Strange, Thompson, Riley, Wertz, Shehan, Murphy, Wian, Buckley, Ganoe, Mr. Smith. *Bottom row:* V. Weaver, Cohen, Cox, Middlesworth, Stees, Liddick, Crossman, Limes.

GLEE CLUBS

GERMAN BAND

Left to right: Brown, Stees, Shehan, Hercules, Stetler.

QUARTET

Left to right: Knox, Price, Carpenter, Snider.

JUNIOR GIRLS' GLEE CLUB

Top row, left to right: Joan Goss, Leister, Orner, Orr, Hanna, Lequea, Horning, Hook, Allen. *Fourth row:* Druckenmiller, Edmiston, Koonsman, Fry, R. Miller, Horton, Walker, Shimp. *Third row:* Singley, Kennedy, Wilkins, D. Beers, Metz, Englehart, Shirey, Matter, Wills, Joyce Wray. *Second row:* Miss Wentz, Adams, Rupp, Smiley, Wheeler, Pauly, Naugle, A. Beers, Hornberger, K. Wray, Wright, Joyce Goss. *Bottom row:* N. Gilbert, O. Gilbert, Dippery, Goodman, Barger, Huffnagle, Hartsock, Warnick, Stump, Showalter, M. Miller.

JUNIOR GIRLS' GLEE CLUB

Top row, left to right: Gers, Boreman, Habbershon, Moore, Price, Dickert, Eisenhower, Lynn, Teenie, Joyce Snyder. *Fourth row:* Wilson, Dunkleberger, Maham, Stevenson, Bott, Brannon, Holsopple. *Third row:* Saxton, Spangler, Cornelius, Kepner, Huey, Close, Fisher, Treaster, Joan Snyder, Romig, Coleman, Zook. *Second row:* Slee, Aurand, Pagana, Kauffman, DeLuca, Dumpman, McElhany, McBride, Peters, M. Elder, Renninger, L. Elder, Toner, Lennartz, Orner, Brannon, Miss Wentz. *Bottom row:* McCalips, Frymire, Deamer, Wagner, McClain, Koplovitz, Wismer, Ocker, Herrington, Stees.

SOPHOMORE GIRLS' GLEE CLUB

Top row, left to right: Shawver, Bulick, Cuff, Kauffman, Heckendorn, Rittenhouse, Wagner, Angney, Nicholson. *Third row:* Messerman, Turner, Webster, Bowman, Beckwith, Walters, Kahler, Johnson, Wert, Coffey, Lohr. *Second row:* Forsythe, Moyle, Romig, Reeder, Runkle, Geedy, Opdenhoff, Passmore, Thompson, Reed, Miss Wentz. *Bottom row:* Rossman, Shaffer, Ruby, Yearick, Snook, McCardle, Shiller, Vincent, Rose, Varner.

SOPHOMORE GIRLS' GLEE CLUB

Top row, left to right: P. Wagner, Heller, Brown, McMullen, Ayres, Powell, Paules, Wilson, Jones. *Fourth row:* Henry, Stuck, Gers, Cavanaugh, Diven, English, Kearns, Jean McClellan, Morgan, Ryan, B. Wagner, Logan. *Third row:* Bradford, James, Price, Kieferle, Burlew, Schiele, Huffnagle, Duncan. *Second row:* Hegner, Jones, Winslow, Steinberger, Cleck, Stellmack, Lash, Swineford, Wise, J. McClellan, Ritter, Van Scyoc, Worley, Vaughn, Miss Wentz. *Bottom row:* Folk, Yocum, Patton, Slack, Prettyleaf, Ward, Long, Boch, Curry, Kinser.

MR. RICHARD D. SMITH

BAND

This year, 1949-50, brought us the Lewistown High School New Band. In their bright new blue and white uniforms, the members of the band make a splendid appearance. They give a spectacular presentation of drills and of music under the capable direction of Mr. Richard Smith, a newcomer to Lewistown this year. Playing all new marches, they display many formations on the football field at halftime. A good example is the locomotive in "Down by the Station."

The New Band is certainly a good representative of Lewistown High's half-century of progress as it boards our "Jubilee Limited" to add its melodic note to the rythmic beat of the locomotive.

TEAM WORK, PERSEVERANCE

BAND

Flutes: Schwinger, F. Stade. *Oboe*: M. Shehan. *Clarinets*: Diven, Folk, Grassmyer, Garrison, Goss, Seifort, Irvin, R. Jacobs, Kline, McCormick, Smiley, Steltzer, Stumpff, Wagner, Wertz, Yearick. *Saxaphones*: Pagana, Richey, Snyder, A. Stade. *Horns*: Hercules, Davison, Hegner, M. Wagner, Barbour. *Trumpets*: H. Ellinger, Middlesworth, Miller, Snider, Spigelmyer, Stetler, Straley, Duncan. *Trombones*: Aurand, Folk, Hartley, Irwin, Keiser, Stees. *Baritones*: Ganoe, Rupp. *Basses*: Marker, H. Shehan. *Percussion*: D. Ellinger, Limes, Arder, Schwab, L. Yocum. *Bell lyre*: Knepp, Huffnagle, Orr. *Color guards*: F. Aurand, Clelan, Hess, Liddick, Price, Wian. *Majorettes*: Angney, Bosler, B. Jacobs, Schrock, Singley, Weyant, B. Yocum. *Drum Major:* Wertz.

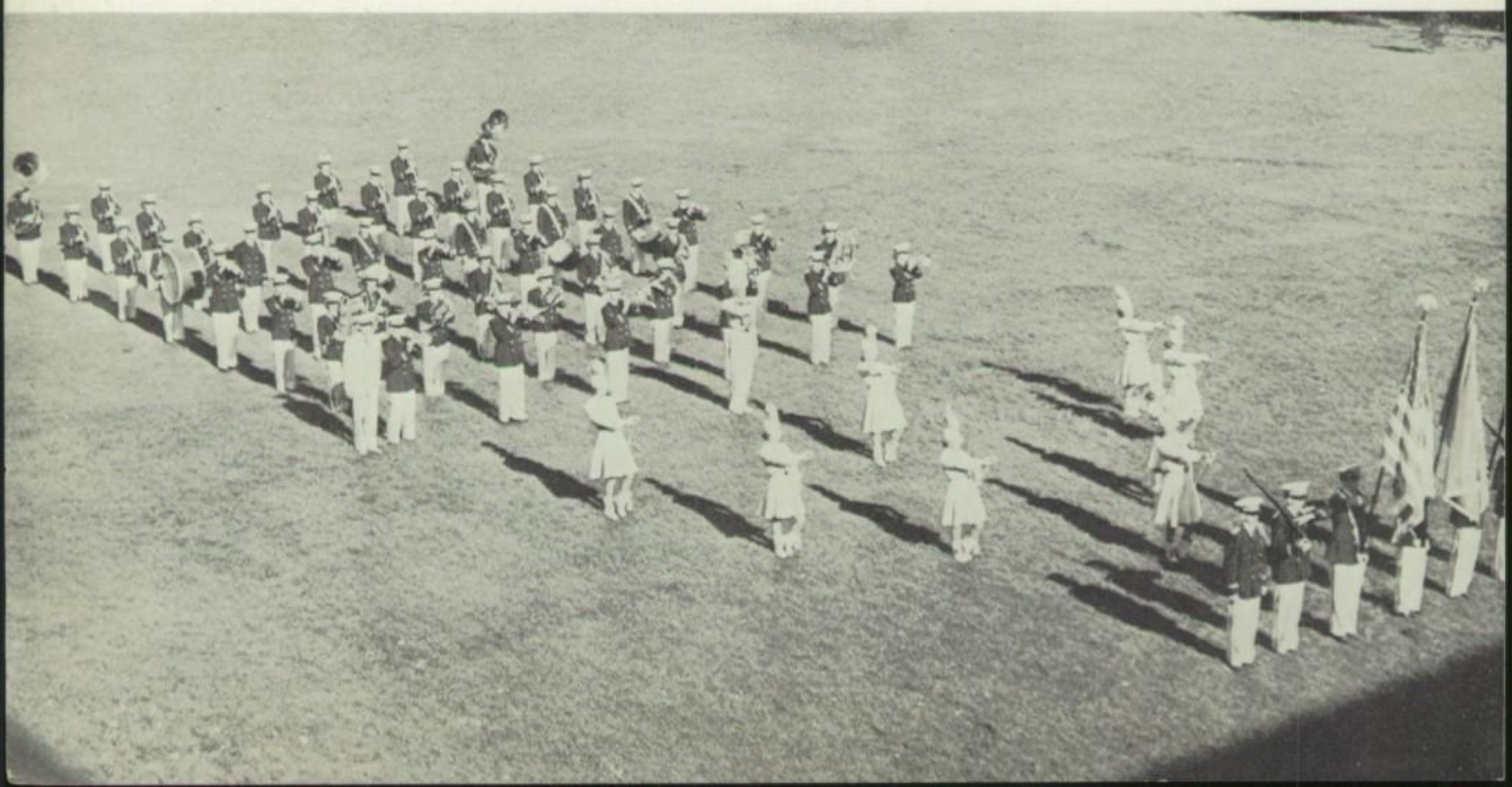

ORCHESTRA

Strings: Varner, Stafford, Barbour, Stade, McClain, Wagner, Slee, Shehan. *Brass*: Middlesworth, Stetler, Straley, Stees, D. Folk, Rupp, Hercules, Hegner. *Percussion*: Limes, Ellinger, Schwab. *Woodwinds*: Smiley, Jacobs, J. Folk, Brown, Davidson. *Piano*: Keiser, Wismer. *Director*: Mr. Richard Smith.

KEYNOTE SUCCESS

ORCHESTRA

Easy on the ears! That's our band.

Senior majorettes: Jacobs, Schrock, and Weyant add that certain something to our band.

BETA TRI-HI-Y

Top row, left to right: Burkett, Kemberling, George, Smiley, Beers, Hunt, Thompson, Gutshall, McMullen, Stimely. *Fourth row:* Bulick, Nicholson, Folk, Varner, Heckendorn, McCardle, Geedy, Bosler, Warnick, Reed. *Third row:* Kearns, McLaughlin, Passmore, Thompson, Walters, Stroup, Logan, Haywood, Keemer, Renninger, Hess. *Second row:* Curry, Webber, English, Patton, Lofflin, Long, Prettyleaf, Herbster, Ward, Bortell. *Bottom row:* Cleck, Speece, Bowman, Beckwith, Mrs. Miller, Kumbera, Mellinger, Arnold, Fry, Kahler, Bock.

TRI - HI - Y

The Beta Tri-Hi-Y had a very successful year with Mrs. Charles Miller as counselor and with the following officers: President, Betty Kumbera; Vice-President, Gladys Arnold; Secretary, Phyllis Mellinger; Treasurer, Vanza Kahler.

Some of the activities were discussions, a swim, a skating party, a Red Cross project, an assembly, and a district rally for Hi-Y and Tri-Hi-Y.

The Delta Tri-Hi-Y started this year under the able leadership of Doris Schultz and these officers: President, Marjorie Pauley; Vice-President, Marlene Wheeler; Secretary, Edith Singley; Treasurer, Theresa Lennartz.

Some of the activities were teen-age discussions, talks on current events, parties, and sending gifts of food and of clothing to a needy family.

DELTA TRI-HI-Y

Top row, left to right: McCormick, Lauver, Brannon, Matter. *Third row:* Singley, Smiley, Rupp, Heckert, Orner. *Second row:* Kennedy, Wheeler, Dumpman, Beers, Lennartz, Zook. *Bottom row:* Elder, Ocker, Saxton, Horning, Hanna, Lequea, Wilson.

BOWLING

GIRLS' BOWLING TEAM

Top row, left to right: J. Logan, Lohr, Vaughn, Stroup. *Third row:* Jones, Hunt, Bargo, Webber, McLaughlin. *Second row:* Warnick, Kemberling, Beers, Stimely, Smiley, Gutshall. *Bottom row:* Shirey, McElhany, Renninger, Metz, Peters, Englehart.

GIRLS' BOWLING TEAM

Top row, left to right: Wagner, Heckendorn, Rittenhouse, McCardle, Cavanaugh, Beckwith. *Third row:* Brannon, Coleman, Zook, Slee, Matter, Heller. *Second row:* Mrs. Rosenstengel, Stellmack, Ryan, Schwab, Kitting, Bosler, Runkle, Bowman, Miss Price. *Bottom row:* Snook, Folk, Wertz, Hoffman, Schiele, Burlew.

GIRLS' BOWLING TEAM

Top row, left to right: Logan, Fredericks, Edwards, Ciecierski, DeArment, Ulsh, Stafford, Dillman, Heane, Watt. *Third row:* Riley, Uhl, Bradley, Satzler, Meloni, Dailey, Stitt, Metz, Johns, O'Dell, Weber. *Second row:* McCormick, Yocum, Schucht, McElhany, Gilbert, Rocco, Henry, Griffith, Benfer, Dippery, King, Smith. *Bottom row:* Mrs. Rosenstengel, McClellan, Henderson, McLaughlin, Lerch, Gutshall, Davis, Miss Price.

OFFICERS

Left to right: Zook, Matter, Slee, Englehart.

COACHING STAFF

MR. ALEXANDER UFEMA
Head Coach: Football, Basketball

MR. JOSEPH F. SICCHITANO
Assistant Coach Varsity Football; Coach J.V. Basketball

MR. JAY M. RIDEN
Director of Athletics

MR. JACK E. SWETEK
Faculty Manager of Athletics and Trainer

MR. MAURICE C. SHEAFFER
J.V. Football Coach; Varsity Baseball Coach

MR. J. LESTER HOUSER, JR.
Assistant Football Coach

MR. JOHN SMITH
Intramural Football Coach; Track Coach

MR. THOMAS McMILLEN
Intramural Football Coach; Track Coach; Wrestling Coach

Jay M. Riden

Best Wishes
Doc

VARSITY SCORES

	LHS	Opp.
Selinsgrove	20	12
Bellefonte	0	7
Tyrone	9	0
Mt. Union	14	0
State College	32	0
DuBois	13	19
Bloomsburg	14	21
Danville	26	19
Clearfield	6	7
Lock Haven	20	6
Huntingdon	0	0

FOOTBALL

LEWISTOWN 20—SELINSGROVE 12. Looking green but promising, the L. H. S. Panthers under the able supervision of Assistant Coach Sicchitano conquered the Seals. Mr. Ufema, the head coach, was unable to be present. Two touchdowns by Bill Wagner, one by Kratzer, and two extra points by Olson gave the Panthers their margin of victory.

BELLEFONTE 7 — LEWISTOWN 0. L. H. S. lacked necessary scoring punch and failed to capitalize on many breaks as Bellefonte dealt the Panthers their first defeat of the year. Several times the Panthers threatened to push the pigskin across for a tally but failed to do so.

LEWISTOWN 9 — TYRONE 0. For the first time since 1928, the Panthers won a hard-fought contest from a favored Golden Eagles team. A field goal by Jack Olson, a "T.D." by Wagner, and brilliant defensive work by Paul Pacini were the deciding factors.

LEWISTOWN 14—MT. UNION 0. The Panthers won their third game of the year in a hard-fought defensive battle with the Trojans. Both Wagner and Sanchez scored touchdowns and Olson kicked two extra points.

LEWISTOWN 32—STATE COLLEGE 0. A stronger L. H. S. squad defeated a valiant, but out-classed, Little Lion eleven.

DUBOIS 19—LEWISTOWN 13. An inspired Panther eleven fought the conference champions to a standstill in the first half. Two "T.D.'s" by Wagner were the highlights of the game. Pacini received a head injury which side-lined him for the rest of the season.

BLOOMSBURG 21 — LEWISTOWN 14. A tricky T-formation enabled the visitors to edge the Panthers by one tally. Zimmerman, usually a defensive back, showed his ability on the offense by tearing off two touchdowns.

LEWISTOWN 26—DANVILLE 19. The Panthers capitalized on their breaks in a close contest with the Ironmen and "bull-dozed" their way to victory. Kratzer, Allen, and Wagner made touchdowns for L. H. S.

CLEARFIELD 7—LEWISTOWN 6. A 96-yard sprint by Ike Zimmerman was not enough to edge a Clearfield eleven.

LEWISTOWN 20—LOCK HAVEN 6. A "Bannon-to-Sanchez" pass in the second quarter broke the ice for the Panthers as they romped to a 20-6 victory over Lock Haven.

LEWISTOWN 0 — HUNTINGDON 0. Tense rivalry and brilliant football were evident throughout the hard-fought contest. L. H. S. scored in the second quarter, but the touchdown was called back and a penalty was inflicted on Lewistown for being off-side.

FOOTBALL LETTERMEN

D. Shearer, W. Wagner, Bannon, Naylor, Knudson, Pacini, D. Wagner, White, Houser, Goddard, R. Shearer, Allen, Yocum, Haubrick, Kratzer, Olson, Sanchez, Zimmerman, Passmore, Kimberly.

VARSITY SQUAD

Top row, left to right: Mr. Swetek, Mr. Ufema, Mr. Sicchitano, Brannon, Hughes. *Third row:* D. Shearer, W. Wagner, Bannon, Close, Carpenter, Naylor, Crossman, Cuff, Knudson, Pacini, D. Wagner. *Second row:* White, Houser, Weaver, Goddard, Shumaker, R. Shearer, Roselle, Elliott, Allen, McMillen, Yocum, Haubrick. *Bottom row:* Miller, Ganoe, Kratzer, Olson, Sanchez, Murphy, Zimmerman, Birmingham, Bossert, Passmore, Kimberly.

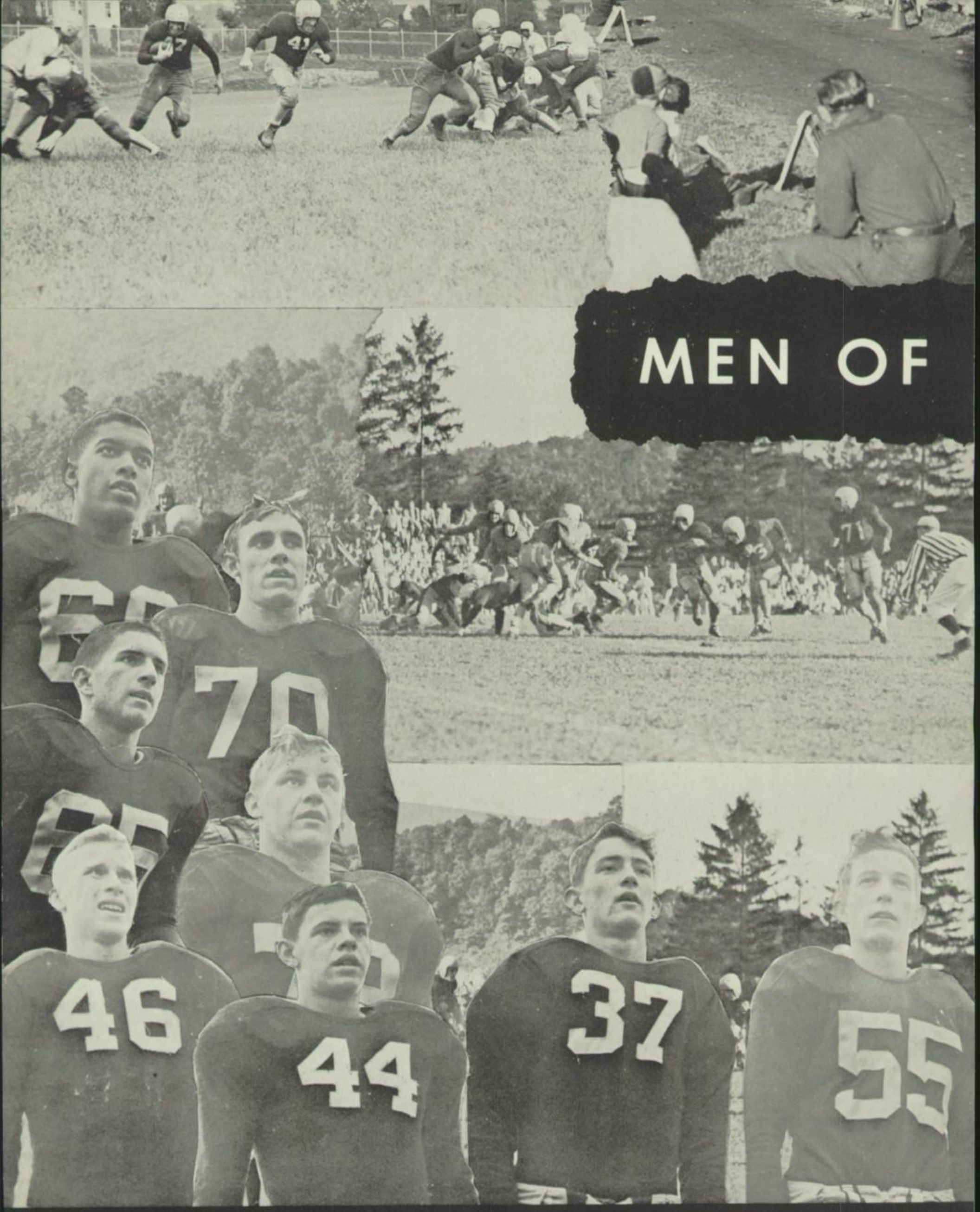

CUFF W. WAGNER OLSON HAUBRICK

D. CROSSMAN WEAVER MC MILLEN SHEARER

ACTION

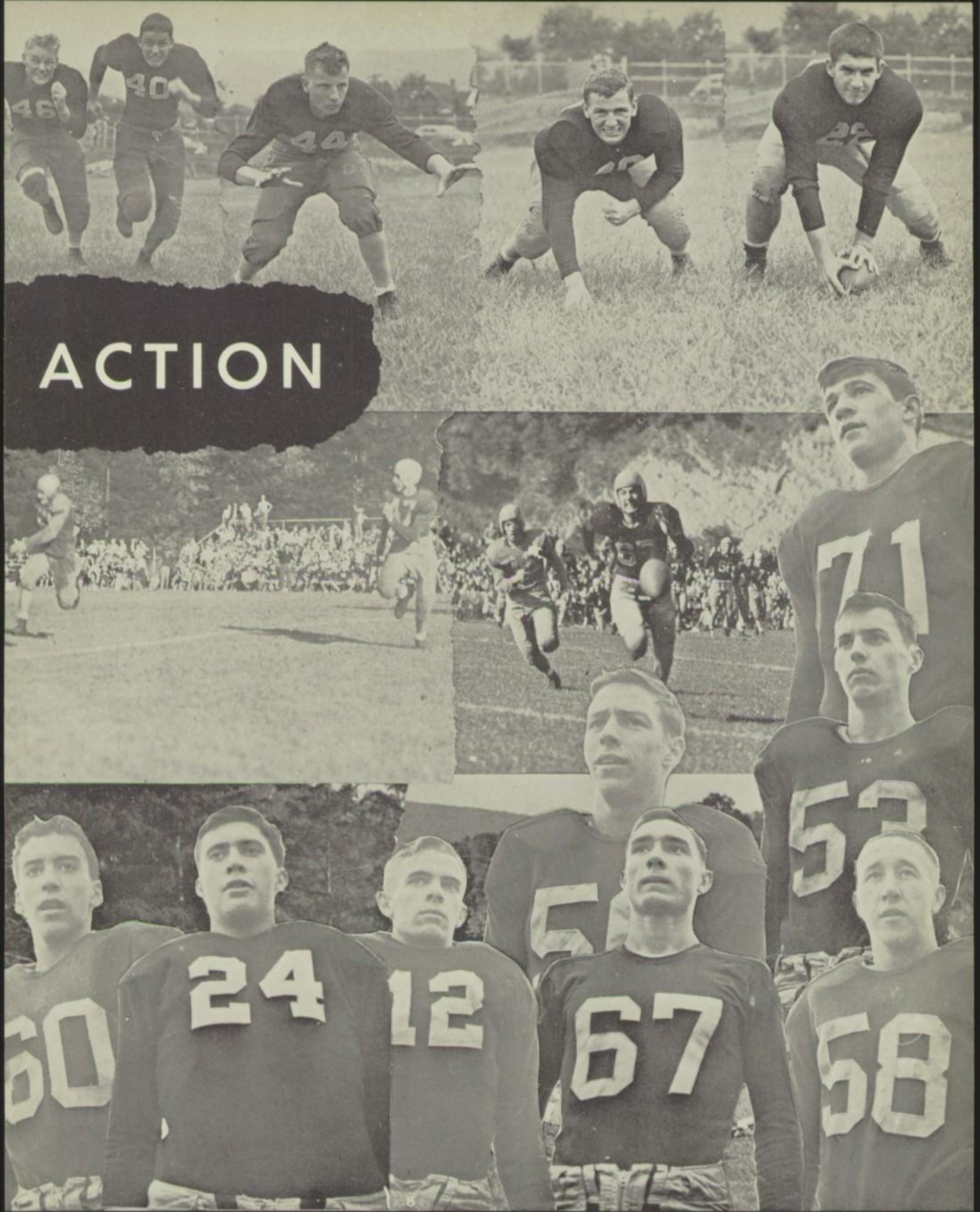

PASSMORE WHITE D. WAGNER

ALLEN CARPENTER ZIMMERMAN PACINI KIMBERLY

JUNIOR VARSITY SCORES

	LHS	Opp.
Bellefonte	7	0
Mt. Union	24	0
Carson Long	21	12
Juniata Joint	33	6
State College	57	0
Huntingdon	0	20
Lock Haven	25	0
Orbisonia	6	40

JUNIOR VARSITY FOOTBALL

JUNIOR VARSITY FOOTBALL

Top row, left to right: Wilkenson, Van Horne, Kreps, Blose, Hartman, Crossman, Brumbaugh, Fulton, Reigle, Jacobs, Shumaker. *Third row*: Mr. Houser, Osborne, Wismer, Snook, Laub, Smith, Stringfellow, Mowery, Sheaffer, Beatty, Bortell, Reik, Mr. Sheaffer. *Second row*: Harbst, Miller, Griffith, Bowman, Custer, Forsythe, Warner, Dean, Shaffer, Fisher. *Bottom row*: Howell, Frazee, Hoffman Smith.

INTRA-MURALS

INTRA-MURALS

Top row, left to right: Mr. McMillen, K. Stout, E. Jordan, R. Heckert, D. Long, L. Bossert, J. McConahey, J. Marrone, R. Zimmerman, Mr. Smith. *Second row*: D. Osborn, J. Shirey, J. Conood, D. Suloff, L. Glick, A. Lowe, G. Clelon, L. Rowe, K. Quinn, L. Lauver. *Bottom row*: R. Rarick, B. Ritter, H. Yocum, W. Hartman, R. Alexander, L. Groniger, R. Wismer, L. Knepper, T. Wilson, H. O'Shell, C. Hartman.

INTRA-MURALS SCORES

	LHS	Opp.
Yeagertown	0	6
Yeagertown	0	0

Opening the season with an impressive 62-26 win over State College, the Lewistown Panthers went on to win all their pre-league games, a fact which gave Lewistown a 31-game winning streak over a period of two years. Then the Maroon and Steel "Hoopsters" lost their first Mountain League game to Mt. Union 21-23. The Panthers lost but four more games, one to each Mountain League team. The climax of the season was reached when the Panthers defeated a strong Tyrone team at Tyrone 50-40. With this win, the L.H.S. quintet ended the 1949-50 basketball season with a 17-5 record.

Although "Nook" Weaver, Paul Pacini, Jay Cox, Ron Shearer, Jack White, and "Bub" Allen will be lost through graduation, nevertheless, a grand nucleus of Juniors will be on hand to replace them.

We, the Class of 1950, give our whole-hearted thanks to Coach Ufema for a splendid record.

VARSITY SCHEDULE

	LHS	Opp.
State College	62	26
Selinsgrove	59	55
State College	39	38
Bellefonte	33	23
Selinsgrove	51	43
Lock Haven	58	32
Bellefonte	39	30
Mt. Union	21	23
Huntingdon	47	36
Philipsburg	47	39
Derry Twp.	63	47
Hollidaysburg	52	32
Burnham	41	24
Tyrone	43	51
Lock Haven	56	46
Mt. Union	51	27
Huntingdon	27	36
Philipsburg	41	42
Derry Twp.	70	18
Hollidaysburg	36	44
Burnham	51	47
Tyrone	50	40

BASKETBALL LETTERMEN

Shearer, Bannon, Pacini, Knudson, Weaver, Elliott, Goddard.

VARSITY BASKETBALL

VARSITY BASKETBALL

Standing, left to right: Shearer, Bannon, Mr. Ufema, Pacini, Allen. *Second row*: White, Cox, Knudson, Weaver. *Bottom row*: Elliott, O'Dell, R. Shearer, Goddard.

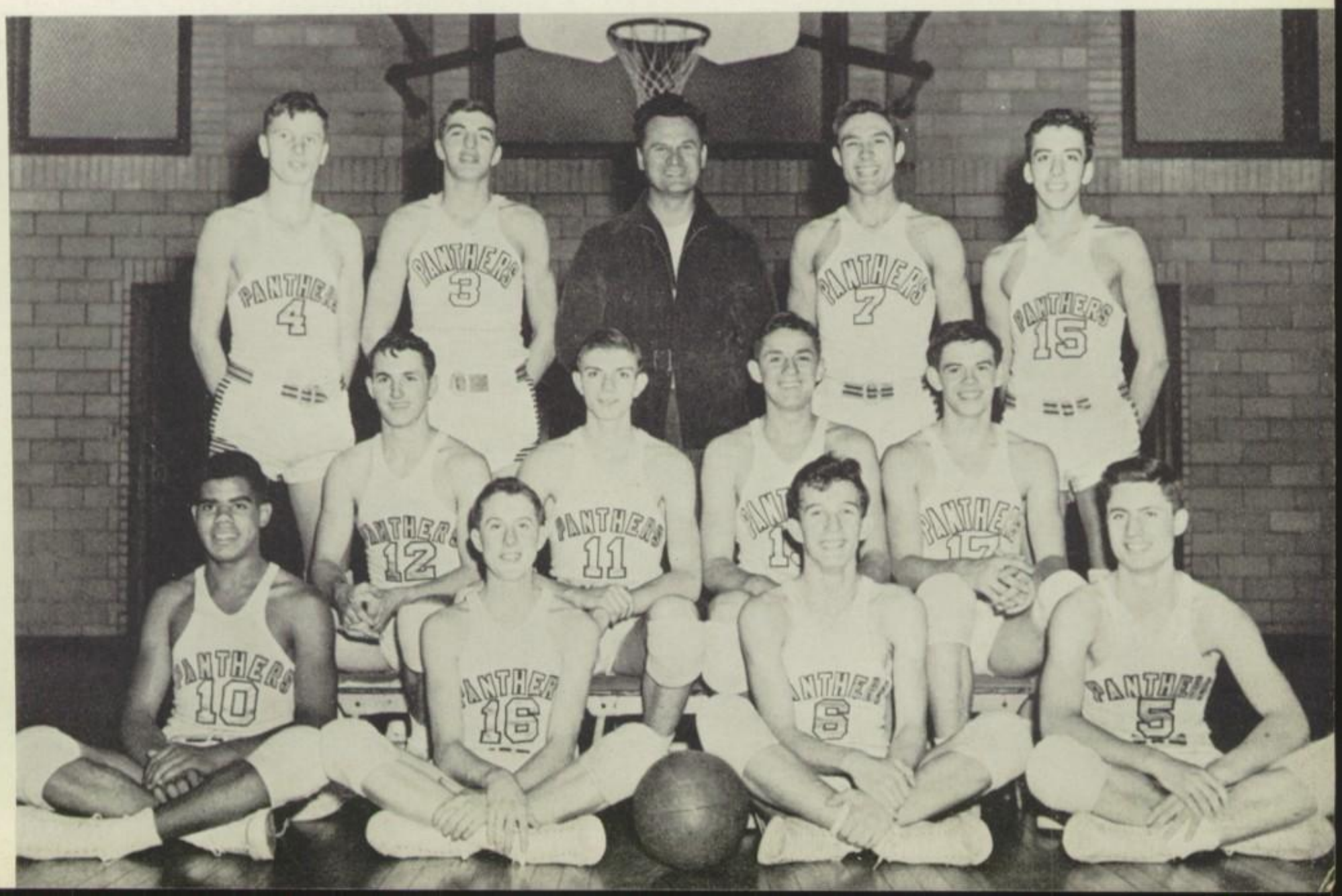

ALLEN

WEAVER

WHITE

PACINI

MR. ALEXANDER UFEMA
Varsity Basketball Coach

SHEARER

COX

CHEERLEADERS

Top row, left to right: English, Dippery, Hartsock, Wismer, Naugle, Boreman, Vincent, Shiller. *Bottom row:* Quigley, Mellinger, Graham, Lawler.

J-V BASKETBALL

Sporting a twenty-two game winning streak that began the previous year, the Baby Panther quintet, under the capable leadership of Joe Sicchitano, started its 1949-50 season on the right side of the ledger. However, the long record of victories was halted in the second encounter by the Selinsgrove Baby Seals.

Lacking experience, the Baby Panthers started slowly, but developed fast as the season progressed. The boys encountered four losses in the pre-season exhibitions, but in the Mountain League schedule the Baby Panthers ranked again as one of the top teams and finished in second place with a record of 15 victories and 7 defeats.

Moving up to the Varsity Squad next year are Griffith, Brumbaugh, Kochenderfer, Lepley, Jones, Straley, Dunn, and Smith. These boys are expected to bolster '51's "Fighting Five."

MR. JOSEPH F. SICCHITANO
J. V. Basketball Coach

JUNIOR VARSITY SCHEDULE

	LHS	Opp.
State College	27	23
Selinsgrove	40	49
State College	19	31
Bellefonte	42	37
Selinsgrove	31	37
Lock Haven	39	15
Bellefonte	25	44
Mt. Union	32	21
Huntingdon	29	39
Philipsburg	40	17
Derry Twp.	31	21

	LHS	Opp.
Hollidaysburg	37	19
Burnham	51	21
Tyrone	35	36
Lock Haven	46	27
Mt. Union	47	41
Huntingdon	51	33
Philipsburg	44	52
Derry Twp.	32	20
Hollidaysburg	35	19
Burnham	45	27
Tyrone	48	38

"Kochy" Kochenderfer

J-V BASKETBALL

Top row, left to right: Lepley, Brumbaugh, Mr. Sicchitano, Kochenderfer, Finkbeiner. *Second row:* Jacobs, Rothermel, Jones, Dunn, Plessinger. *Bottom row:* White, Powell, Smith, Hendricks, Griffith, Brown.

WRESTLING

MR. THOMAS McMILLEN
Wrestling Coach

MR. A. BLAIR OWENS
Wrestling Coach

WRESTLING RESULTS

	LHS	Opp.
Shamokin	8	26
Tyrone	10	32
Philipsburg	19	20
Lock Haven	13	28
Clearfield	8	38
State College	22	21
Sunbury	42	7
Muncy	27	18
Bellefonte	12	29
Hollidaysburg	11	27
DuBois	10	39

WRESTLING LETTERMEN

Trout, Berrier, Clark, Kimberly, Aurand, Roselle, Wagner, Noerr.

KIMBERLY

AURAND

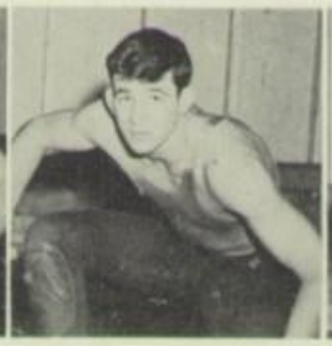

WAGNER

BERRIER

TONER

PASSMORE

PRICE, MGR.

WRESTLING

Standing, left to right: Yocum, Bossert, Houser, Stull, Mr. McMillen, Mr. Owens. *Third row*: Wright, Deseradi, Trout, Bubb, Wismer, Ellinger, Phillips, Mertz, McKinnen, Irwin, Shay, Horton. *Second row*: Forsythe, Berrier, Clark, Snook, J. Toner, Crossman, Blose, Miller. *Sitting*: Boring, Kimberly, Passmore, Aurand, Roselle, G. Toner, Wagner, Noerr. Managers: Bailey, Price.

MR. THOMAS McMILLEN
Track Coach

MR. JOHN SMITH
Track Coach

'49 TRACK TEAM

1949 TRACK SCHEDULE

	LHS	Opp.
State		65
Tri-angle Meet	35	
Clearfield		47
Carson Long	48⅕	55⅘
Huntingdon	53	55

TRACK '49

Top row, left to right: Mr. McMillen, Passmore, W. Wagner, Kochenderfer, Smith, Yetter, Roselle, Crossman, Cuff, D. Wagner, Custer, Mr. Smith. *Second row*: Knepp, Clark, Kimberly, Murphy, Allen, Wian, Elmer, Thompson, Mgr. *Bottom row:* Elliott, Sieber, Middlesworth, Bailey, Collier, Cohen, Cox.

BASEBALL '49 SCORES

	LHS	Opp
McVeytown	1	0
Belleville	10	1
Reedsville	7	2
Milroy	1	2
McVeytown	11	8
Derry Twp.	7	0
Belleville	10	1
Derry Twp.	1	5
Reedsville	3	1
Milroy (forfeit)	0	9

Top row, left to right: Brode, Graham, Houser, Klinger, Patton. *Second row*: Shaffer, Shirk, Shore, Shores. *Third row*: Stravalo, Tomlinson, Webber, Messerman.

BASEBALL '49

BASEBALL LETTERMEN

Brode, Graham, Houser, Klinger, Patton, Shaffer, Shirk, Shore, Stravalo, Tomlinson, Webber.

Top row, left to right: Brode, Stravalo, Shearer, Shore, Houser, Shaffer, Tomlinson, Weaver, Shirk, Heister, Mr. Sheaffer. *Second row*: Bannon, Klinger, Romig, Lepley, Heckert, Graham, E. Messerman, Webber, McMullen. *Bottom row*: Stevens, Plessinger, O'Dell, Kennedy, Patton, M. Messerman, Rhodes, Spigelmyer, Crossman, Burbee.

MR. MAURICE C. SHEAFFER
Varsity Baseball Coach

MR. DEAN S. HARTMAN
Varsity Soccer Coach

Top row, left to right: Barger, Hantz, Barbour, Kling, Dalby, Richey, Kochenderfer, Bolger, White, Miller, Knepp, Kauffman, Mr. Hartman. *Second row:* Middlesworth, Clelan, Sieber, Warfel, Wian, Rocco, Bair. *Bottom row:* Johnson, Gene Michael, O'Dell, Glen Michael, Saylor, Stumpff, Bailey.

SOCCER

SOCCER LETTERMEN

Middlesworth, Clelan, Sieber, Warfel, Wian, Rocco, Johnson, Gene Michael, O'Dell, Glen Michael, Saylor, Stumpff, Bailey.

MIFFLIN-JUNIATA SOCCER LEAGUE

	LHS	Opp.
McClure	0	3
Port Royal	3	2
Thompsontown	0	11
Fayette Twp.	0	4
Milroy	1	4
Reedsville	4	1
Port Royal	4	0
Beaver Springs	0	6
Thompsontown	0	5
Fayette Twp.	1	3
Milroy	1	0
Reedsville	2	2

Top row, left to right: Warfel, Middlesworth, Rocco. *Second row:* Clelan, Sieber, Wian.

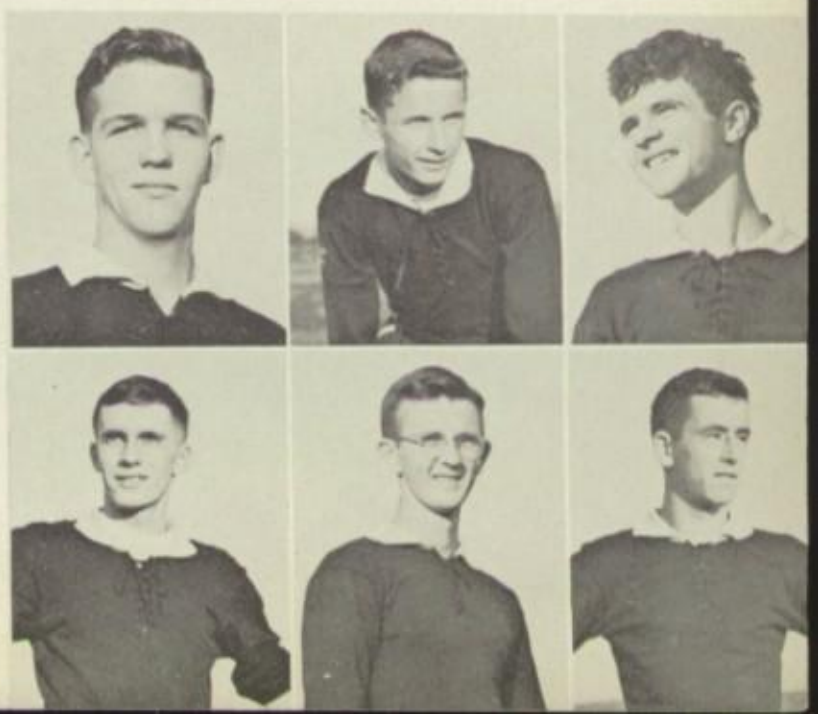

HISTORY IN

Cave Men and Cave Women

Cleopatra

Christopher and Isabella

Courtship of Miles Standish

ACT I

PROLOGUE

Swingtime Girls—Evelyn Wagner, Joyce Kemberling, Janice Gutshall, Gloria Irrgang, Elizabeth Hunt, Patricia George, Barbara Thompson, Patricia Stitt.

Pages—Ardith Loudenslager, Dorothy Hayes, Marlene Maines, Betty Kumbera, Sara Goss, Evelyn Davidheiser.

Main Characters

Cave Man . . . . . Edward Carpenter
Cave Woman . . . . . Donna Havice
Cleopatra . . . . . Peggy Holbert
Queen Isabella . . . . . Belva Bargo
Amber . . . . . Barbara Jacobs
Priscilla . . . . . Gladys Arnold
Gay 90's . . . . . Barbara Hawke
Hollywood Star . . . . . Fred Wian
Miss Hush . . . . . David Ellinger

Scene I—Cave Man

Cave Girl . . . . . Donna Havice
Cave Man . . . . . Edward Carpenter
Cave Men—Jack Olson, Jack Heckert, Donald Warfel, Dennis Sieber, Victor Weaver, Ronald Shearer.
Cave Girls—Donna Palm, Anna Bulick, Jeanette Jones, Martha Snyder, Patricia Yetter, Jane Dillman.

Scene II—Smart Talk

Cave Girls . . . . . Martha Snyder, Anna Bulick
Cave Man . . . . . Jack Heckert

Scene III—Romance of Anthony and Cleopatra

Cleopatra . . . . . Peggy Holbert
Anthony . . . . . Paul Pacini
Roman Runner . . . . . Jack Liddick
Slave Girls—Teresa Dailey, Nancy Stumpff.
Slave Men—Howard Kauffman, Harold Kauffman, Donald Harbst, William Wagner.
Egyptian Dancers—Barbara Lawler, Marian Ann Shaffer, Joanne Campbell, Ann Quigley, Gladys Arnold, Mary Jane Clinger, Janet Stimely, Lois Applehy.

Scene IV—How to Make a Date

Roman . . . . . Donald Harbst
Slave . . . . . Harold Kauffman
Girls . . . . . Teresa Dailey, Nancy Stumpff

Scene V—Christopher and Isabella

Solo—"Christopher Columbus" . . . . . Dale Crossman
Court Men—Jay Cox, Dale Crossman.
Court Ladies—Audrey Weyant, JoAnne Renninger, Ann Carodiskey, Donna White, Barbara Graham, Barbara Boynton.
Columbus . . . . . John Kasmark
Isabella . . . . . Belva Bargo
Sailorettes—Eloise Thoman, June Peterson, Jean Diehl, Barbara Jacobs, Barbara Hawke, JoAnn Hower, Doris Heath, Mercy Ann Schrock.

Scene VI—Blue Beard vs. Forever Amber

Blue Beard . . . . . Richard Reeder
Amber . . . . . Barbara Jacobs

Scene VII—Romance of the Dance

Girl . . . . . Mercy Ann Schrock

Scene VIII—Courtship of Miles Standish

Indian Braves—John Kasmark, Richard Berrier, Larry Spigelmyer, Marlin Allen.
Puritan Maids—Phyllis Mellinger, Gloria Irrgang, Patricia Smiley, Janice Gutshall.
Miles Standish . . . . . John Bash
John Alden . . . . . Alexander Vincent
Priscilla . . . . . Gladys Arnold
Baby Sister . . . . . Betty Smith
Indian Chief . . . . . Robert Strange

Scene IX—Paul Revere

Paul Revere . . . . . William Young
Puritan Maids—Patricia Smiley, Gloria Irrgang, Phyllis Mellinger.
Horse . . . . . Robert Goss, Eugene Yeater

Pages—Ardith Loudenslager, Dorothy Hayes, Marlene Maines, Betty Kumbera, Sara Goss, Evelyn Davidheiser.

SWINGTIME

ACT II

Swingtime Girls—Evelyn Wagner, Joyce Kemberling, Janice Gutshall, Gloria Irrgang, Elizabeth Hunt, Patricia George, Barbara Thompson, Patricia Stitt.

Scene I—Latin American Fiesta

Soloist . . . . . Gloria Thompson
Girls—Donna White, Audrey Weyant, Ann Carodiskey, Barbara Graham, Teresa Dailey, Pearl Nichols, Joyce Burkett, JoAnne Renninger.
Boys—Ira Rhodes, Isaac Zimmerman, Jay Cox, Donald Middlesworth, Richard Sanchez, Paul Goss, Eugene Yeater, Donald Schiele.
Matador . . . . . Robert Goss
Bull . . . . . David Ellinger, Edward Carpenter

Scene II—True to Life

Girl . . . . . Audrey Weyant
Boy . . . . . Jack Heckert

Scene III—Gay 90's Tintype

Boy Soloist . . . . . Harold Price
Girl Soloist . . . . . Barbara Hawke
Dancers—Charles Passmore, Ira Rhodes, Dale Aurand, David Ellinger, Nevin Rupp, Rodney Kennedy.

Scene IV—The Seven Original Floradora Girls

Nevin Rupp, Ira Rhodes, Rodney Kennedy, Dale Aurand, Charles Passmore, David Ellinger, Robert Strange.

Scene V—Waiting for a Seat

Usher . . . . . Joseph Clelan
Husband . . . . . Robert Strange
Wife . . . . . Delores Himes
Gladys . . . . . Evelyn Wagner
Fran . . . . . Gloria Thompson
Man with Paper . . . . . Richard Berrier
Sad Sack . . . . . Dale Crossman
Lady Leaving Theatre . . . . . Charlotte Kearns

Scene VI—The Changing Motion Pictures

Husband . . . . . Earl McMillen
Wife . . . . . June Peterson
Lover . . . . . Jack Liddick
Sister . . . . . Eloise Thoman

Scene VII—Flirtation Walk

Boy Soloist . . . . . Richard Reeder
Girl Soloist . . . . . Barbara Hawke
Cadets—Jean Wray, Martha McMullen, Lois Wray, Marlene Webber, Doris Beers, Shirley Woomer, Jean McLaughlin, Anna Settle.
Waltz Girls—Barbara Thompson, Patricia Stitt, Patricia George, Elizabeth Hunt, Joyce Kemberling, Janice Gutshall, Evelyn Wagner, Gloria Irrgang.

Scene VIII—Bringing Nuts to You (1950 Crop)

Scene IX—

Swami . . . . . Robert Goss

Scene X—Hollywood Wedding

Mother . . . . . Evelyn Wagner
Father . . . . . Richard Wagner
Bride . . . . . Gloria Thompson
Bridegroom . . . . . Fred Wian
Best Man . . . . . Charles Quinn
Minister . . . . . Jack Liddick

COMMITTEES

Publicity Committee—Alexander Vincent, chairman; Nevin Rupp, Carol Barbour, Richard Reeder, Robert Goss, Warren Fleming, Gloria Irrgang, Peggy Knepp, Evelyn Wagner, Barbara Hawke, Helen Schroyer, Dale Crossman.

Ticket Committee—Terry Snider, chairman; Jay Cox, Earl McMillen, George Toner, assistant chairmen; Belva Bargo, Fred Wian, Jean McLaughlin, Richard Sanchez, Phyllis Mellinger, Harold Price, Janice Gutshall, Ronald Shearer, Jack White, Jack Mellott.

Seniors in Orchestra—Carol Barbour, Dawn Keiser, Anna Stade, Richard Stees, Donald Middlesworth.

Senior Ushers—Jane Baxter, Leona Mowery, Doris McMullen, Mary Shaffer, Wanda Hill, Marcella Powers, George Cavanaugh, Delphine Druckenmiller, Doris Heath, Helen Campbell, Betty DeVerter.

Latin America Fiesta

Cadet Girls

Gay 90's Tintype

Hollywood Wedding

AS WE

Open wide!

Am I normal??

Yea team fight!

Competition for Hollywood

Wha-happen'??

Privileged characters

REALLY ARE

Oh! My achin' back!

Our helper, Mr. Mac.

Bicarbonate next?

Clear the road!!

Someday, we hope.

Is it for real???

JOURNEY'S END

The members of the Lore staff extend their thanks to their advisors; to Edward Ursprung, of Campus Publishing, for his time and diligence in the interest of this book; to The Kepler Studio for cooperation in supplying the photographs; to the Pennsylvania Railroad for permission to use two photographs of the train; and to all others who gave aid and encouragement in the publication of the Lore.

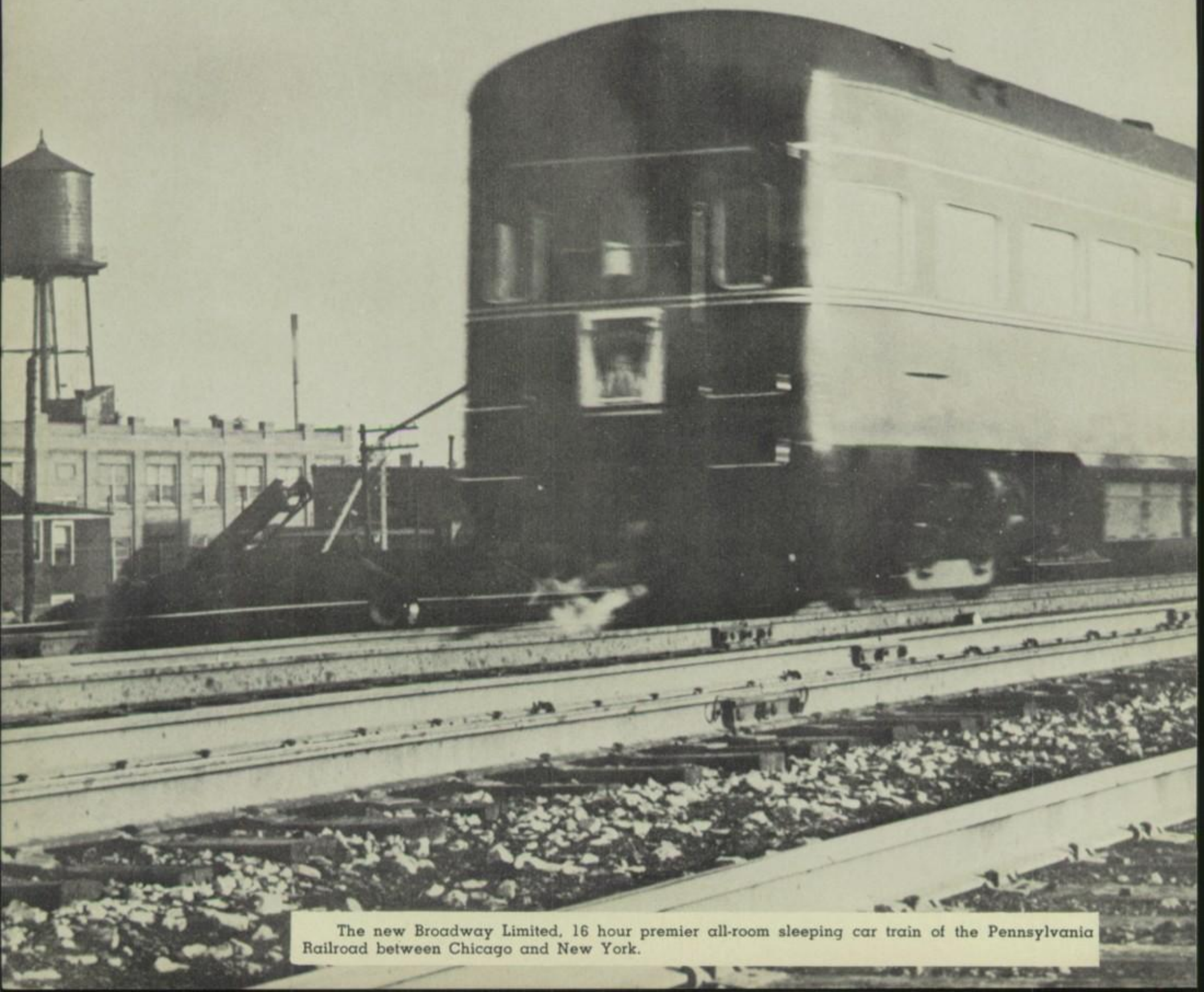

The new Broadway Limited, 16 hour premier all-room sleeping car train of the Pennsylvania Railroad between Chicago and New York.

As Stevenson said, *"It is good to have been young in our youth, and as the years go on to grow older, to travel deliberately through one's ages."*

Class Song

L. H. S. Our toast to you will be
That you remain always the same
We'll faithful be to memories
Leaving you and classmates, too, it's true
That when we are not near, but far
We'll always cherish you.

L. H. S. Our memories are here
With all the rest that we love best
And friends we knew will be here, too
When someday our hearts will stray back here
We'll sing your praise through endless days
But now we bid adieu.

WE WANT TO THANK THE FOLLOWING PERSONS AND BUSINESS ESTABLISHMENTS WHO HAVE HELPED TO MAKE THIS BOOK POSSIBLE BY CONTRIBUTING AS PATRONS:

AERONAUTICS:

Kratzer School of Aeronautics
Krout Airport

ARCHITECT:

F. G. Fahnestock, Jr.

ASSOCIATIONS:

Moose Home
Juniata Aerie No. 419, Fraternal Order of Eagles
American Legion Post No. 90
Textile Workers Union of America, Local No. 6
Lewistown Federation of Teachers, Local No. 891
Twin Valley Farm Bureau Corp. Assn.
Mifflin Co. Production and Marketing Administration
Brooklyn Fire Co. No. 3 and Ambulance Service
Kybo Club
Mothers of World War II, Unit 16
The Owls Club
Lewistown Education Association
United Steel Workers of America, Local No. 1940
City Hook and Ladder Co. No. 4
Phillip-Jones Post V. F. W., No. 1349
Henderson Fire Co.
United Commercial Travelers—Council No. 591
Lewistown Lodge No. 663, B. P. O. Elks

ATTORNEYS:

Paul E. Fetterolf
Robert B. Brugler
Robert Stuckenrath
Clifford P. Graham, Jr.
Culbertson & Culbertson
Siegel & Siegel

AUTOMOBILES—REPAIRS AND SUPPLIES

Miller's Garage
Leopold Chevrolet Co.
Ganoe Motors
Thoman Auto Electric
Penn-Lewis Motor Co.
Will and Wagner Garage
Price and Snook Used Cars
McCardle Motor Co.
Warner-Lewis Buick Co., Inc.
Temple Motor Co., Inc.
City Auto Port
Wm. Penn Motor Co.
Corkin's Motor Sales and Service, Inc.
Noerr's Garage
Frey Motors
Stiney's Used Cars
Earl Beal, Inc.
Miller's Auto Supplies, Inc.
Burnham Auto Sales
Cupp Motor Company
Jack's Servicenter
Stoicheff's Auto Parts
H. F. Smith Body Works
J. H. Wagner Garage
Novak Motor Co.
Erb's Body Shop

BAKERIES:

Letterman Brothers Bakery
Wagner's Pastry Shop
Beaver Bros. Bakery

BARBERS:

James H. Williams
Lake Park Barber Shop
Jake's Barber Shop
Joe Dimeo's Barber Shop
Herbster's Barber Shop
Tom Hays
Ruhl and Rowe
Conrad J. Acker
Fisher's Barber Shop
Dufur and Greenwalt

BICYCLES:

Mann's Whizzer Motor Bike Service—Mifflintown
White's Bicycle Store

BOWLING CENTER:

Lewistown Bowling Centre

BOTTLERS:

Lewistown Bottling Co.
Miller Bottling Works
Lewistown Coca Cola Company, Inc.

BUILDING & LOAN ASSOCIATION:

Mifflin Co. Building & Loan Association

BUILDING SUPPLIES:

Shearer Brothers Lumber Co.
Paul T. Heeter
A Friend
Lewistown Lumber & Supply Co.
Hoffman Supply Co.

CHIROPODIST:

Dr. Sidney C. Sivitz

CHIROPRACTORS:

C. A. Hess
E. V. Alexander

CLEANERS AND LAUNDERERS:

Hower's Moderne Cleaners
Half Hour Laundromat
Lewistown Dry Cleaning & Laundry Co.
Bell Laundry & Cleaners
Schutawie's

CLERGYMEN:

Reverend Clair C. Kreidler
Reverend Elwood L. Bair
Reverend E. H. Kessler
A Friend
Reverend Merrill Peters
A Friend
Reverend Gerald W. Dieter
Reverend James Zaumeyer
Reverend Thomas Perry

CLOTHING:

Joe Katz Men's Clothing
Thel-Mar Shop
Dick Conklin
Lewistown Sporting Goods Store
Leonard L. Aurand
Lila Ford's Accessory Shoppe
Joseph's Fashion Shop
Rubin's
Krentzman's Ladies' Shoppe
Princess Shop
Dress Smartly—Buy Artley
Ed Goldman
Ladies Bazaar
Bob Davis
The Famous

COAL DEALERS:

George E. Miller
Bruce M. Grove—Coal, Ice, and Feed
Roy Berrier
Joseph V. Kasmark

CONFECTIONERS:

John T. Benner
Lewistown Candy Co.—Phone 3564
H. B. Goss Candy Co.
Shunkwiler Candy Co.

CONTRACTORS:

J. H. Rager
Calvin R. Myers

COOKING UTENSILS:

Roy J. Freet—Vita Craft Distributor

COUNTY OFFICIALS:

Sheriff and Mrs. Fred Foster
George I. Howe, Prothonotary
H. Earl Barr, Recorder of Deeds
Judge William W. Uttley
Esther Cleck, County Treasurer

DAIRIES:

The Royale Dairy Co.
Springbrook Farm Dairy
Laughlin Dairy
Willow Brook Dairy
Purity Milk Co.
Cream of the Valley Dairy Store
Supplee-Wills-Jones Milk Co.

DENTISTS:

Dr. Guy Ingram
Dr. Earl C. Costa
Dr. F. M. Wian
Dr. Thomas H. Lake
Dr. Fred H. McClain
Dr. George Shiller
Dr. Raymond A. Rhodes
Dr. Carl Russ
Dr. and Mrs. Joseph S. Caton
Dr. Jacob Brown

DEPARTMENT STORES:

Danks & Company
E. E. McMeen Co.
G. C. Murphy Co.—Five Points
G. C. Murphy Co.—Monument Square

DRAYAGE AND TRUCKING:

Noerr Motor Freight, Inc.
Yearick's Dray

DRESSMAKER:

Grace L. Roper

DRUGS AND NOTIONS:

Hillside Service Store
Wertz' Cut Rate
Rea & Derick, Inc.
Bolger's Cut Rate
Stafford's Service Store
The Parkway Store
Headings' Drug Stores
A Friend

ELECTRICAL APPLIANCES AND SERVICES:

Calvin Dean—Hotpoint and Household Appliances
Lewistown Radio Lab
Lewistown Appliance Centre
Ingram's Electrical Service
Charles Bearley
Reynold's Electric
Grabbe's Electrical Service
Eisenhart Appliance Co.
Lewistown Electrical Co.
Roy Gates
West End Repair Shop

FLOOR COVERINGS:

George T. Bridgens & Son

FLORISTS:

Miller's Greenhouse
Lewistown Florists
Leister's Greenhouse
Partchey's Greenhouse

FRUIT AND PRODUCE

Mifflin County Fruit and Produce Exchange
Boova's Wholesale and Retail
Elsesser Produce Service

FUNERAL DIRECTORS:

Booth's Funeral Home
William K. Barr
Barchus Funeral Home
Jonas H. Fretz

FUR DEALERS:

Nelson-Henry Furs
Jacob's Fur Shop
R. J. Loht

FURNITURE STORES:

Lerch Furniture Co.
Taub's Furniture Exchange
Penn Furniture Store
Wolf Furniture Co.
William F. Kitting
Kauffman's Music and Furniture
Benfer's Furniture Co.
Hugh B. McMeen & Son

GIFTS:

Weaver's Gifts and Jewelry
Quigley's

GROCERS:

McKinley's Store
Spigies—Jane Logan Ice Cream—Gro. & Confections
Spigies—Jane Logan Ice Cream—
Groceries & Confections

Meck's Market
Snook's Grocery
Bachman's Grocery
Bearley's Grocery Store
Gilbert's Store
Point Store—McClure, R. D. 1
M. E. Kratzer
Emma Tice Groceries & Confections
Lewistown Wholesale Grocery Company
Yeater's Grocery
Fultz Grocery & Confectionery Store
John A. Shimp
Rocco's Super Market
Food Mart
William N. Ernest, Jr.
Mr. and Mrs. Ira J. Holsopple
Harry L. Hoffman "16"
Giant Shopping Food Center
Bedelyon's Grocery
Janet's Confectionery Store
J. B. Huey
Wentle's Grocery
Mr. and Mrs. Alfred Kitting
Neiman's Food Market
J. B. Sellers & Son
Hogg's Grocery
Marrone's Food Market
Kemberling's Food Market
Burke's Food Store
Showalter's Grocery
Price's Grocery
Everly's Grocery
Bigelow's Grocery

HAIRDRESSERS:

Mildred Meloy Beauty Studio
A Friend
Gladys Rehrer Beauty Shoppe
Margaret Schwab's Beauty Shoppe
Flo and Betty's Beauty Shop
West End Wave Shop
Yocum's Beauty Shop
Helen Ward Beauty Salon
Modern Beauty Shoppe
Mary M. Cooper
Powder Puff Beauty Shoppe

HARDWARE DEALERS:

Bossert's Hardware
The Franciscus Co.
Robert Johnson Hardware Co.
Ulsh-Shinkel Hardware Co.
Clark's Hardware

HOBBIES:

Kinzer's Hobby Store

HOSIERY:

Reading Hosiery Shop

HOTELS:

Hotel Lewistown
Green Gables Hotel
Hotel Penn
Hotel Taft
Hotel Coleman

ICE CREAM:

Herold's Ice Cream
Hoffman's Sealtest Ice Cream

ICE AND STORAGE COMPANIES:

Lewistown Ice and Storage Co.
McClure Locker Plant

INDIVIDUALS:

Mr. Lee V. Alexander
Mr. and Mrs. W. S. Deamer
Donna Kemberling '49
Gene Boreman
Mrs. George Smith
Mrs. W. W. Snook
Rebecca C. Puffenberger
Miss Grace E. Ulsh
George Flanagan
Charles C. Huffman
Mr. and Mrs. John Bash
The Royale Dairy Girls
The Silvetti Trio
Miss Esther Shawver
Mr. and Mrs. Gerald M. Lepley
Mr. and Mrs. C. Edgar Thoman
Mr. and Mrs. Arthur E. Holbert
Mr. and Mrs. George Miller
William Heckert, Jr.
Mr. and Mrs. Merle Miller
Mr. and Mrs. Arnold
Fred Hoffman
S. F. Lewis
Betty Lou Shenk '47
Nancy Burkett '48

Ray S. Welsh
Mary Pat Slee '47
Bob Shimp '47
A Friend
Phyl and Chub
Jimmy Bonson—the square dance caller
Mr. Robert Renninger
Mr. and Mrs. Reuben A. Ulman
Mr. and Mrs. H. H. Lepley
Rex Plummer
Mr. and Mrs. Arthur M. Hower
Shirley Ann Hetrick
Mr. and Mrs. Guy Kerstetter
Mr. and Mrs. Kermit Sipe
Donald R. Kauffman
Larry Stetler
Lynn Aurand
Miss Maxine Dickey
Robert S. Wilson
Mrs. Carrie Mellinger
Mr. and Mrs. Leroy C. Goss and Daughter
Ronald L. Cherry
A. G. White
Mrs. William H. Kitting
Louise Hunt
Glace Ewing
Mr. and Mrs. Paul D. Smith
Mr. and Mrs. Melvin Watters
Edward Jones
Tommie Hagerty
The Whistling Mailman
Mr. and Mrs. Richard S. Innis
A Friend
A Friend
Phares W. Bachman, Jr.
Mr. and Mrs. Alex Wilson
Mr. and Mrs. Frank Close
Mr. and Mrs. J. E. Hutchinson
Mr. and Mrs. John L. Thompson
Mr. and Mrs. David Esh
Mr. and Mrs. Albert B. Snook
Mr. and Mrs. Edward E. Callinan Kay Callinan
Mr. and Mrs. Albert Kenawell
Mr. and Mrs. J. W. Taylor
W. E. Shissler
A Friend
B. C. Raffensberger
A Friend
Leon Earl Renninger
A Friend
Mr. and Mrs. Lee Smith
Mr. and Mrs. T. C. McLaughlin
Mr. and Mrs. James Stanford
Mr. and Mrs. Anthony Graff
Harry A. Wian
Mr. and Mrs. George Sheary
A Friend
Styron J. Reichenbach

Luther J. Yoder
Evalyn Sheerer Gates
Evelyn Sheerer Gates
Susan Robinson
Margie Graham
Wanda Bannon
Mrs. Lillian Hawke
Mr. and Mrs. T. Fred Hawke
A Friend
Mr. and Mrs. Howard Kauffman
Mr. and Mrs. E. N. Bresenhan
Mr. and Mrs. Reno E. Stees
Mr. and Mrs. Cloyd S. Goddard
Mr. and Mrs. Harry E. Sheaffer
Mr. and Mrs. George A. Ross
Richard C. Noerr
Mr. and Mrs. C. B. Noerr
Mr. and Mrs. Albert Lewis, Jr.
Mr. and Mrs. Walter Zong
A Friend
Mr. and Mrs. Jordan McCalips
C. G. Steltzer
Mr. Fred H. Hayes
Mr. and Mrs. C. A. Page
Mr. and Mrs. R. W. Bashore
Warren Gro
Mr. and Mrs. Harold Leister
William Nipple
Margaret Davidheiser
Mr. and Mrs. J. Orren Egolf
Mr. and Mrs. Paul R. Hayes
Gordon Loucks '48
Jane Banker '49
Nancy Wisehaupt '49
Mr. and Mrs. J. S. Cox
H. C. Bordman
R. A. Herbster
Mr. and Mrs. Clifford P. Graham
A Friend
Max Steinbach
Jane and Carl Stewart
Nancy Dippery
Mr. and Mrs. Frank G. Caldwell
H. P. Hanna
Mrs. Alexander Vincent
Mr. and Mrs. C. F. Diehl
Mason Rose
Mr. and Mrs. Griffin Webber
Mr. and Mrs. George A. Walker
Sally Kern
Albert Lynch
Barbara Ann and Judy Carole Loht
Mr. and Mrs. Harry Derr, Jr.
Carolyn M. Meyer
Wanda Krule '49

JEWELRY STORES AND REPAIRS:

Francis Orris, Jeweler
Royal Jewelers of Lewistown
Charles F. Gilbert, Jeweler
Kessinger's Jewelery Store
Wilt's Jewelry Store
Mur Jewelry Co.
McClure's Jewelry Store

JUNK DEALERS:

Joe Krentzman & Son
Sitkin's Junkyard

JUSTICES OF PEACE:

John O. Mayes, Jr.
Oscar F. Brush

LOAN COMPANIES:

Consumer Discount Co.
Beacon Loan Corporation
Personal Finance Co.

MANUFACTURERS:

Lewistown Foundry and Machine Co.
American Viscose Corporation
Standard Steel Works Division of Baldwin Locomotive Works
Belleville Plant—New Holland Machine Co.
Overhead Door Co. of Pa., Inc.

MONUMENTS:

Luck Monument Co.

MUSIC STORE:

Stade's Music Store

MUSIC INSTRUCTORS:

The Edna K. Myers School of Music
Helen K. Gephart
Howard N. Stackpole
M. Albert Prettyleaf
Mrs. F. A. Houser

NEWS AGENCIES:

Royer News Agency
Sentinel Co., Inc.

OPTOMETRISTS:

A Friend
Dr. C. F. Burns
Dr. Leon H. Fegley
Boyd H. Hammaker, O.D.
Dr. E. F. Henry
Dr. Thomas M. VanNatta
Dr. A. G. Wright
Dr. and Mrs. Luther V. Rhodes

OSTEOPATHIC PHYSICIANS:

Dr. Omer C. Cole
A Friend
Dr. Leon G. Saylor
A Friend

PHOTOGRAPHERS:

W. Shields
Snook Studio
Cramer Studio
Kepler Studio

PHYSICIANS:

Dr. J. Parker
Dr. M. Cohen
Dr. B. E. Nicodemus
Dr. S. Meyer Klein
Dr. Joel Goldman
A Friend
Dr. A. Reid Leopold
Dr. and Mrs. J. S. Brown
Dr. R. E. Morgan
Dr. W. D. Thompson
A Friend
A Friend
Dr. Stephen Marthouse
Dr. M. L. DeVita
Dr. George Dawe
Dr. O. M. Weaver
Dr. C. B. McClain
Dr. Andrew B. Steele
Dr. E. E. Reiss, Jr.

PIANO TUNING:

Carl Shoemaker—Phone 6387
H. Fred Loucks

PLUMBING AND HEATING:

Hajoca Corporation
Furman and Oles
Charles C. Dumpman
Albert Showers
J. C. Vaughn
Fern Stuck
George A. White
Holland Furnace Co.
C. W. Peters' Sons
Lewistown Stove and Furnace Center

POTATO CHIPS:

Superior Potato Chips

PRINTERS:

P. L. Grimminger
Jones Printing and Office Supplies
Wagner's Print Shop

RADIO STATION:

Station WMRF and WLTN

REAL ESTATE:

A Friend
H. C. Kerstetter Co.

RENDERING WORKS:

Vogt's Rendering Works

RESTAURANTS:

Shumaker's Diner
Helen's Dinette
Wagner's Cafe
Oak Grove Restaurant and Service Station
Log Cabin Inn
Leoras' Restaurant
Ora's Cafe
Stoichess' Restaurant
Laskaris Bros. Restaurant
Bratton's Restaurant
Speck's Restaurant
Oburn's Restaurant and Service Station
Anastasi's Restaurant
Modock Inn
Hill's Restaurant
Pete O'Hara's
Red's Diner
Crystal Restaurant
Rupert's Restaurant
Pallas Restaurant
State Restaurant
Cargill's Restaurant
Cobb's Diner

SAND AND GRAVEL:

Pennsylvania Glass Sand Corp.
Miller's Silica Sand Co., Jay G. Miller
Mifflin Sand Co.

SERVICE STATIONS:

David F. Walters' Sunoco Service
Stevens' Esso Station
Ed Fisher's Service Station
Steffen's Gulf Service
Guerrini's Service Station—Alfarata
Joe Short
H. E. Stine
Shepherd's Gulf Station
William H. Gregg
Amick's Amoco Station
Filson's Service Station
Orth's Service Station
Walk's Service Station
McNitt's Esso Station and Coffee Shop
Guerrini Service Station—Yeagertown
R. M. Sassaman Oil Co.
Fred's Gulf Service Station

SHEET METAL FABRICATORS:

Mauery's Sheet Metal Shop
Metlmex Corporation

SHOE REPAIR SHOPS:

Nu Way Shoe Rebuilders
Expert Shoe Repair—Frank Ross
Joseph Schillace Shoe Laboratory

SHOE STORES:

Tom Johnson Shoe Store
Cut Rate Shoe Store
Wian's Shoe Store
J. S. Raub Shoe Store
G. R. Kinney Co., Inc.
Endicott-Johnson Shoe Store
Glick Bros., Inc.

SIGNS:

Leeper Signs

TAILORS:

Dick Rodgers & Son
Marion Pennepacker's Shop

TAXIS:

Frey's Taxi
City Taxi

THEATERS:

Embassy Theatre
Midway Drive-In Theatre
New Miller Theatre
Pastime Theatre
Rialto Theatre
The Playhouse
Nu-Way Drive-In Theatre

TRANSPORTATION:

Lewistown Transportation Company
White Star Bus Line

TURKEYS:

Aurand's Turkey Farm

VETERINARIAN:

Lynn Peterson, V.M.D.

MASTERTONE
CAMPUS PUBLISHING
1420 WALNUT ST., PHILA.

Dear Ken,
Remember the fun
we had in English class
& writing notes on the desk.
Love,
Lara